BOSTER BIOLOGICAL TECHNOLOGY
3942 B Valley Ave, Pleasanton, CA 94566
888-466-3604 | support@bosterbio.com | www.bosterbio.com

Anti-CD240d RHD Antibody

Catalog Number: A01082

Submit a product review to Biocompare.com





Submit a review of this product to Biocompare.com to receive a $20 Amazon.com giftcard! Your reviews help your fellow scientists make the right decisions. Thank you for your contribution.

Overview

Product Name	Anti-CD240d RHD Antibody
Reactive Species	Human, Mouse, Rat
Description	Boster Bio Anti-CD240d RHD Antibody catalog # A01082. Tested in WB, ELISA applications. This antibody reacts with Human, Mouse, Rat.
Application	ELISA, WB
Clonality	Monoclonal 3D12E1
Formulation	Liquid in PBS containing 50% glycerol, 0.5% stabilizing protein and 0.02% sodium azide. *This antibody is supplied in a stabilized formulation. Compatibility with conjugation reactions depends on the chemistry of the conjugation method used. For conjugation methods that are not compatible with the stabilizing components present in this formulation, a carrier-free antibody format is required.
Storage Instructions	Store at -20°C for one year. For short term storage and frequent use, store at 4°C for up to one month. Avoid repeated freeze-thaw cycles.
Host	Rabbit
Uniprot ID	Q02161

Technical Details

Immunogen	Synthesized peptide derived from Blood group Rh(D) polypeptide at AA range: 161-210
Isotype	IgG
Form	Liquid
Concentration	1 mg/ml
Purification	Immunogen affinity purified
Suggested Dilutions	WB 1:500-1:2000 ELISA 1:10000

BOSTER BIOLOGICAL TECHNOLOGY
3942 B Valley Ave, Pleasanton, CA 94566
888-466-3604 | support@bosterbio.com | www.bosterbio.com

Anti-CD240d RHD Antibody (A01082) Images

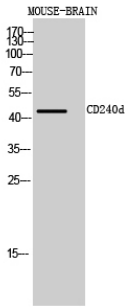

Western Blot (WB) analysis of Mouse Brain cells using CD240d Polyclonal antibody.

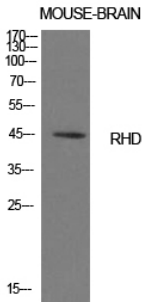

Western Blot (WB) analysis of Mouse Brain cells using CD240d Polyclonal antibody.

Anti-CD240d RHD Antibody

For Research Use Only. Not for use in diagnostic procedures.