BOSTER BIOLOGICAL TECHNOLOGY
3942 B Valley Ave, Pleasanton, CA 94566
888-466-3604 | support@bosterbio.com | www.bosterbio.com

Anti-MVD Antibody Picoband®

Catalog Number: A01631-1

About MVD

The enzyme mevalonate pyrophosphate decarboxylase (MVD; EC 4.1.1.33) catalyzes the conversion of mevalonate pyrophosphate into isopentenyl pyrophosphate. This unusual enzyme decarboxylates and dehydrates its substrate while hydrolyzing ATP. As a unique enzyme in one of the early steps in cholesterol biosynthesis, MVD may be a useful target for drugs aimed at lowering serum cholesterol levels. This gene is mapped to chromosome 16q24.3 based on an alignment of the MVDsequence.

Submit a product review to Biocompare.com





Submit a review of this product to Biocompare.com to receive a $20 Amazon.com giftcard! Your reviews help your fellow scientists make the right decisions. Thank you for your contribution.

Overview

Product Name	Anti-MVD Antibody Picoband®
Reactive Species	Human, Mouse, Rat
Description	Boster Bio Anti-MVD Antibody Picoband® catalog # A01631-1. Tested in WB applications. This antibody reacts with Human, Mouse, Rat. The brand Picoband indicates this is a premium antibody that guarantees superior quality, high affinity, and strong signals with minimal background in Western blot applications. Only our best-performing antibodies are designated as Picoband, ensuring unmatched performance.
Application	WB
Clonality	Polyclonal
Formulation	Each vial contains 4mg Trehalose, 0.9mg NaCl, 0.2mg Na2HPO4, 0.05mg NaN3.
Storage Instructions	Store at -20˚C for one year from date of receipt. After reconstitution, at 4˚C for one month. It can also be aliquotted and stored frozen at -20˚C for six months. Avoid repeated freeze-thaw cycles.
Host	Rabbit
Uniprot ID	P53602

Technical Details

Immunogen	A synthetic peptide corresponding to a sequence at the N-terminus of human MVD, which shares 97.3% amino acid (aa) sequence identity with both mouse and rat MVD.
Recommended Detection Systems	Boster recommends Enhanced Chemiluminescent Kit with anti-Rabbit IgG (EK1002) for Western

BOSTER BIOLOGICAL TECHNOLOGY
3942 B Valley Ave, Pleasanton, CA 94566
888-466-3604 | support@bosterbio.com | www.bosterbio.com

	blot.
Cross Reactivity	No cross-reactivity with other proteins.
Isotype	Rabbit IgG
Form	Lyophilized
Concentration	Adding 0.2 ml of distilled water will yield a concentration of 500 ug/ml.
Suggested Dilutions	Western blot, 0.1-0.5ug/ml

BOSTER BIOLOGICAL TECHNOLOGY
3942 B Valley Ave, Pleasanton, CA 94566
888-466-3604 | support@bosterbio.com | www.bosterbio.com

Anti-MVD Antibody Picoband® (A01631-1) Images

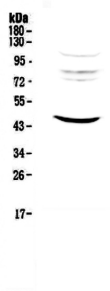

Western blot analysis of MVD using anti-MVD antibody (A01631-1). Electrophoresis was performed on a 5-20% SDS-PAGE gel at 70V (Stacking gel) / 90V (Resolving gel) for 2-3 hours. The sample well of each lane was loaded with 50ug of sample under reducing conditions. Lane 1: human HepG2 cell lysate. After Electrophoresis, proteins were transferred to a Nitrocellulose membrane at 150mA for 50-90 minutes. Blocked the membrane with 5% Non-fat Milk/ TBS for 1.5 hour at RT. The membrane was incubated with rabbit anti-MVD antigen affinity purified polyclonal antibody (Catalog # A01631-1) at 0.5 ug/mL overnight at 4°C, then washed with TBS-0.1%Tween 3 times with 5 minutes each and probed with a goat anti-rabbit IgG-HRP secondary antibody at a dilution of 1:10000 for 1.5 hour at RT. The signal is developed using an Enhanced Chemiluminescent detection (ECL) kit (Catalog # EK1002) with Tanon 5200 system. A specific band was detected for MVD at approximately 45KD. The expected band size for MVD is at 43KD.

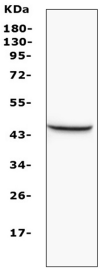

Western blot analysis of MVD using anti-MVD antibody (A01631-1). Electrophoresis was performed on a 5-20% SDS-PAGE gel at 70V (Stacking gel) / 90V (Resolving gel) for 2-3 hours. The sample well of each lane was loaded with 50ug of sample under reducing conditions. Lane 1: rat liver tissue lysates. After Electrophoresis, proteins were transferred to a Nitrocellulose membrane at 150mA for 50-90 minutes. Blocked the membrane with 5% Non-fat Milk/ TBS for 1.5 hour at RT. The membrane was incubated with rabbit anti-MVD antigen affinity purified polyclonal antibody (Catalog # A01631-1) at 0.5 ug/mL overnight at 4°C, then washed with TBS-0.1%Tween 3 times with 5 minutes each and probed with a goat anti-rabbit IgG-HRP secondary antibody at a dilution of 1:10000 for 1.5 hour at RT. The signal is developed using an Enhanced Chemiluminescent detection (ECL) kit (Catalog # EK1002) with Tanon 5200 system. A specific band was detected for MVD at approximately 45KD. The expected band size for MVD is at 43KD.

1 Publications Citing This Product

1. PubMed ID: 30210234, antitumor effects of nadroparin combined with radiotherapy in lewis lung cancer models

Visit bosterbio.com/anti-mvd-picoband-trade-antibody-a01631-1-boster.html to see all 1 publications.

For Research Use Only. Not for use in diagnostic procedures.