BOSTER BIOLOGICAL TECHNOLOGY
3942 B Valley Ave, Pleasanton, CA 94566
888-466-3604 | support@bosterbio.com | www.bosterbio.com

# Anti-Cdc25b Antibody Picoband®

**Catalog Number:** A01899

## About Cdc25b

Central to the onset of mitosis in all eukaryotic cells is the CDC2 protein kinase, the activity of which is negatively regulated by phosphorylation and positively activated by dephosphorylation. The latter function is carried out by a specific phosphatase, CDC25. At least 3 human CDC25 genes code for the A, B, and C forms of CDC25. CDC25B is mapped to 20p13. P38 kinase has a critical role in the initiation of a G2 delay after ultraviolet radiation. Inhibition of p38 blocks the rapid initiation of this checkpoint in both human and murine cells after ultraviolet radiation. In vitro, p38 binds and phosphorylates CDC25B at serines 309 and 361, and CDC25C at serine-216; phosphorylation of these residues is required for binding to 14-3-3 proteins. In vivo, inhibition of p38 prevents both phosphorylation of CDC25B at serine-309 and 14-3-3 binding after ultraviolet radiation, and mutation of this site is sufficient to inhibit the checkpoint initiation. Regulation of CDC25B phosphorylation by p38 is a critical event for initiating the G2/M checkpoint after ultraviolet radiation.

## Submit a product review to Biocompare.com







Submit a review of this product to Biocompare.com to receive a $20 Amazon.com giftcard! Your reviews help your fellow scientists make the right decisions. Thank you for your contribution.

## Overview

| | |
|---|---|
| Product Name | Anti-Cdc25b Antibody Picoband® |
| Reactive Species | Mouse, Rat |
| Description | Boster Bio Anti-Cdc25b Antibody Picoband® catalog # A01899. Tested in ELISA, IHC, WB applications. This antibody reacts with Mouse, Rat. The brand Picoband indicates this is a premium antibody that guarantees superior quality, high affinity, and strong signals with minimal background in Western blot applications. Only our best-performing antibodies are designated as Picoband, ensuring unmatched performance. |
| Application | ELISA, IHC, WB |
| Clonality | Polyclonal |
| Formulation | Each vial contains 4 mg Trehalose, 0.9 mg NaCl, 0.2 mg Na2HPO4. |
| Storage Instructions | At -20°C for one year from date of receipt. After reconstitution, at 4°C for one month. It can also be aliquotted and stored frozen at -20°C for six months. Avoid repeated freezing and thawing. |
| Host | Rabbit |
| Uniprot ID | P30306 |

## Technical Details

BOSTER BIOLOGICAL TECHNOLOGY
3942 B Valley Ave, Pleasanton, CA 94566
888-466-3604 | support@bosterbio.com | www.bosterbio.com

| | |
|---|---|
| Immunogen | E.coli-derived mouse Cdc25b recombinant protein (Position: D118-D339). |
| Recommended Detection Systems | Boster recommends Enhanced Chemiluminescent Kit with anti-Rabbit IgG (EK1002) for Western blot, and HRP Conjugated anti-Rabbit IgG Super Vision Assay Kit (SV0002-1) for IHC(P). |
| Cross Reactivity | No cross-reactivity with other proteins. |
| Isotype | Rabbit IgG |
| Form | Lyophilized |
| Concentration | Adding 0.2 ml of distilled water will yield a concentration of 500 ug/ml. |
| Purification | Immunogen affinity purified. |
| Suggested Dilutions | Western blot, 0.25-0.5 ug/ml, Mouse, Rat<br>Immunohistochemistry(Paraffin-embedded Section), 2-5 ug/ml, Mouse<br>ELISA, 0.1-0.5 ug/ml, - |

BOSTER BIOLOGICAL TECHNOLOGY
3942 B Valley Ave, Pleasanton, CA 94566
888-466-3604 | support@bosterbio.com | www.bosterbio.com

# Anti-Cdc25b Antibody Picoband® (A01899) Images

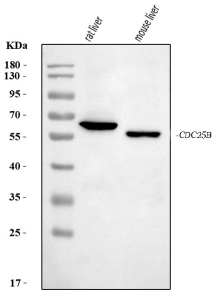


Western blot analysis of Cdc25b using anti-Cdc25b antibody (A01899). Electrophoresis was performed on a 5-20% SDS-PAGE gel at 70V (Stacking gel) / 90V (Resolving gel) for 2-3 hours. The sample well of each lane was loaded with 30 ug of sample under reducing conditions. Lane 1: rat liver tissue lysates, Lane 2: mouse liver tissue lysates. After electrophoresis, proteins were transferred to a nitrocellulose membrane at 150 mA for 50-90 minutes. Blocked the membrane with 5% non-fat milk/TBS for 1.5 hour at RT. The membrane was incubated with rabbit anti-Cdc25b antigen affinity purified polyclonal antibody (Catalog # A01899) at 0.5 ug/mL overnight at 4°C, then washed with TBS-0.1%Tween 3 times with 5 minutes each and probed with a goat anti-rabbit IgG-HRP secondary antibody at a dilution of 1:5000 for 1.5 hour at RT. The signal is developed using an Enhanced Chemiluminescent detection (ECL) kit (Catalog # EK1002) with Tanon 5200 system. A specific band was detected for Cdc25b at approximately 65 kDa. The expected band size for Cdc25b is at 65 kDa.

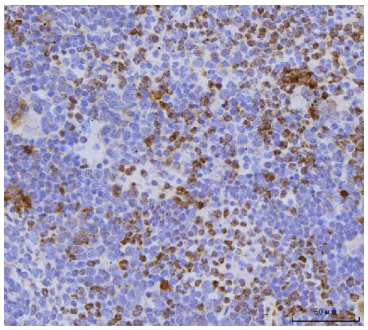

IHC analysis of Cdc25b using anti-Cdc25b antibody (A01899). Cdc25b was detected in a paraffin-embedded section of mouse spleen tissue. Heat mediated antigen retrieval was performed in EDTA buffer (pH 8.0, epitope retrieval solution). The tissue section was blocked with 10% goat serum. The tissue section was then incubated with 2 ug/ml rabbit anti-Cdc25b Antibody (A01899) overnight at 4°C. Peroxidase Conjugated Goat Anti-rabbit IgG was used as secondary antibody and incubated for 30 minutes at 37°C. The tissue section was developed using HRP Conjugated Rabbit IgG Super Vision Assay Kit (Catalog # SV0002) with DAB as the chromogen.



For Research Use Only. Not for use in diagnostic procedures.