BOSTER BIOLOGICAL TECHNOLOGY
3942 B Valley Ave, Pleasanton, CA 94566
888-466-3604 | support@bosterbio.com | www.bosterbio.com

Anti-WAVE1 (I119) WASF1 Antibody

Catalog Number: A02114

Submit a product review to Biocompare.com





Submit a review of this product to Biocompare.com to receive a $20 Amazon.com giftcard! Your reviews help your fellow scientists make the right decisions. Thank you for your contribution.

Overview

Product Name	Anti-WAVE1 (I119) WASF1 Antibody
Reactive Species	Human, Mouse, Rat
Description	Boster Bio Anti-WAVE1 (I119) WASF1 Antibody catalog # A02114. Tested in WB,IHC,IF applications. This antibody reacts with Human,Mouse,Rat.
Application	IF, IHC, WB
Clonality	Polyclonal
Formulation	Rabbit IgG, 1mg/ml in PBS with 0.02% sodium azide, 50% glycerol, pH7.2
Storage Instructions	Store at -20°C for one year. For short term storage and frequent use, store at 4°C for up to one month. Avoid repeated freeze-thaw cycles.
Host	Rabbit
Uniprot ID	Q92558

Technical Details

Immunogen	Synthetic peptide, corresponding to amino acids 88-132 of Human WAVE1.
Isotype	IgG
Form	Liquid
Concentration	1 mg/ml
Purification	The antibody was affinity-purified from rabbit antiserum by affinity-chromatography using epitope-specific immunogen and the purity is > 95% (by SDS-PAGE).
Suggested Dilutions	WB: 1:500-1:1000 IHC: 1:50-1:200 IF: 1:50-1:200

BOSTER BIOLOGICAL TECHNOLOGY
3942 B Valley Ave, Pleasanton, CA 94566
888-466-3604 | support@bosterbio.com | www.bosterbio.com

Anti-WAVE1 (I119) WASF1 Antibody (A02114) Images

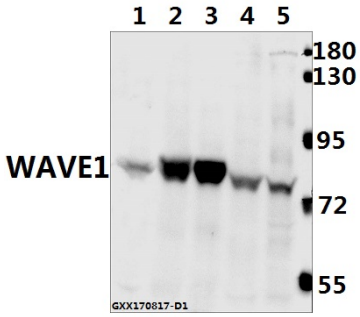

Western blot (WB) analysis of WAVE1 (I119) pAb at 1:500 dilution Lane1:C6 whole cell lysate(40ug) Lane2:The Brain tissue lysate of Rat(40ug) Lane3:The Brain tissue lysate of Mouse(40ug) Lane4:Hela whole cell lysate(40ug) Lane5:L02 whole cell lysate(40ug)

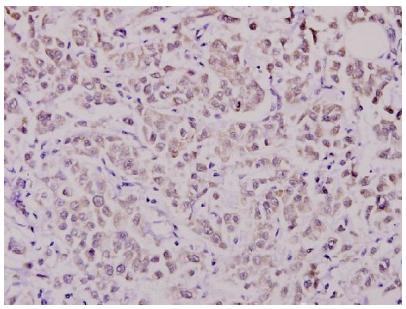

Immunohistochemistry (IHC) analyzes of WAVE1 (I119) pAb in paraffin-embedded human breast carcinoma tissue at 1:100.

Anti-WAVE1 (I119) WASF1 Antibody

For Research Use Only. Not for use in diagnostic procedures.