BOSTER BIOLOGICAL TECHNOLOGY
3942 B Valley Ave, Pleasanton, CA 94566
888-466-3604 | support@bosterbio.com | www.bosterbio.com

Anti-TREM1 Antibody Picoband®

Catalog Number: A02135-2

About Trem1

Trem1, Triggering receptor expressed on myeloid cells-1, is encoded by Trem1 gene. The expression of Trem1 is in monocytes and neutrophils but not in lymphocytes, dendritic cells, or other cell types. Trem1 is a 30-kD glycoprotein that is reduced to 26 kD by deglycosylation, in agreement with the predicted molecular mass. The Trem1 gene which contains 4 exons maps to chromosome 6p21.1, within a TREM gene cluster and the mouse Trem1 gene maps to chromosome 17 in a region that shows homology of synteny to human chromosome 6. The expression of Trem1 is upregulated by stimulation with lipopolysaccharide (LPS), gram-negative bacteria, and fungi. Cross-linking of Trem1 on neutrophils induces interleukin-8 (IL8) and myeloperoxidase secretion, while cross-linking on monocytes induces not only secretion of IL8 but also of monocyte chemotactic protein-1 (MCP1, or SCYA2) and tumor necrosis factor (TNF); MCP1 and TNF secretion could be further upregulated by LPS-mediated priming. Trem1 engagement also induces upregulation of adhesion molecules (e.g., ITGB1) and costimulatory molecules (e.g., CD40). Trem1 is associated with DAP12 (TYROBP), a molecule frequently associated with activating receptors.

Submit a product review to Biocompare.com





Submit a review of this product to Biocompare.com to receive a $20 Amazon.com giftcard! Your reviews help your fellow scientists make the right decisions. Thank you for your contribution.

Overview

Product Name	Anti-TREM1 Antibody Picoband®
Reactive Species	Mouse, Rat
Description	Boster Bio Anti-TREM1 Antibody Picoband® catalog # A02135-2. Tested in ELISA, WB applications. This antibody reacts with Mouse, Rat. The brand Picoband indicates this is a premium antibody that guarantees superior quality, high affinity, and strong signals with minimal background in Western blot applications. Only our best-performing antibodies are designated as Picoband, ensuring unmatched performance.
Application	WB, ELISA (Cap)
Clonality	Polyclonal
Formulation	Each vial contains antibody formulated with stabilizing components, 0.9 mg NaCl, 0.2 mg Na2HPO4, and 0.05 mg NaN3. *This antibody is supplied in a stabilized formulation. Compatibility with conjugation reactions depends on the chemistry of the conjugation method used. For conjugation methods that are not compatible with the stabilizing components present in this formulation, a carrier-free antibody format is required.
Storage Instructions	Store at -20˚C for one year from date of receipt. After reconstitution, at 4˚C for one month. It can also be aliquotted and stored frozen at -20˚C for six months. Avoid repeated freeze-thaw cycles.
Host	Rabbit

BOSTER BIOLOGICAL TECHNOLOGY
3942 B Valley Ave, Pleasanton, CA 94566
888-466-3604 | support@bosterbio.com | www.bosterbio.com

Uniprot ID	Q9JKE2

Technical Details

Immunogen	E. coli-derived mouse TREM1 recombinant protein (Position: A21-S202).
Recommended Detection Systems	Boster recommends Enhanced Chemiluminescent Kit with anti-Rabbit IgG (EK1002) for Western blot.
Cross Reactivity	No cross-reactivity with other proteins.
Isotype	Rabbit IgG
Form	Lyophilized
Concentration	Adding 0.2 ml of distilled water will yield a concentration of 500 ug/ml.
Purification	Immunogen affinity purified.
Suggested Dilutions	Western blot, 0.1-0.5ug/ml ELISA (Cap), 1-5ug/ml

BOSTER BIOLOGICAL TECHNOLOGY
3942 B Valley Ave, Pleasanton, CA 94566
888-466-3604 | support@bosterbio.com | www.bosterbio.com

Anti-TREM1 Antibody Picoband® (A02135-2) Images

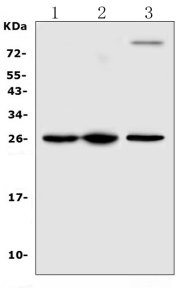

Western blot analysis of TREM1 using anti-TREM1 antibody (A02135-2). Electrophoresis was performed on a 5-20% SDS-PAGE gel at 70V (Stacking gel) / 90V (Resolving gel) for 2-3 hours. The sample well of each lane was loaded with 50ug of sample under reducing conditions. Lane 1: mouse lung tissue lysates,Lane 2: mouse spleen tissue lysates,Lane 3: rat spleen tissue lysates. After Electrophoresis, proteins were transferred to a Nitrocellulose membrane at 150mA for 50-90 minutes. Blocked the membrane with 5% Non-fat Milk/ TBS for 1.5 hour at RT. The membrane was incubated with rabbit anti-TREM1 antigen affinity purified polyclonal antibody (Catalog # A02135-2) at 0.5 ug/mL overnight at 4 then washed with TBS-0.1%Tween 3 times with 5 minutes each and probed with a goat anti-rabbit IgG-HRP secondary antibody at a dilution of 1:10000 for 1.5 hour at RT. The signal is developed using an Enhanced Chemiluminescent detection (ECL) kit (Catalog # EK1002) with Tanon 5200 system. A specific band was detected for TREM1 at approximately 26KD. The expected band size for TREM1 is at 26KD.

2 Publications Citing This Product

1. PubMed ID: 26648110, Identification of Genes Associated with Smad3-dependent Renal Injury by RNA-seq-based Transcriptome Analysis

2. PubMed ID: 26648110, Identification of Genes Associated with Smad3-dependent Renal Injury by RNA-seq-based Transcriptome Analysis

Visit bosterbio.com/anti-trem1-picoband-trade-antibody-a02135-2-boster.html to see all 2 publications.

For Research Use Only. Not for use in diagnostic procedures.