BOSTER
antibody and ELISA experts

BOSTER BIOLOGICAL TECHNOLOGY
3942 B Valley Ave, Pleasanton, CA 94566
888-466-3604 | support@bosterbio.com | www.bosterbio.com

Anti-uPA (L239) PLAU Antibody

Catalog Number: A04352

Overview

Product Name	Anti-uPA (L239) PLAU Antibody
Reactive Species	Human, Mouse, Rat
Description	Boster Bio Anti-uPA (L239) PLAU Antibody catalog # A04352. Tested in IHC applications. This antibody reacts with Human,Mouse,Rat.
Application	IHC
Clonality	Polyclonal
Formulation	Rabbit IgG, 1mg/ml in PBS with 0.02% sodium azide, 50% glycerol, pH7.2
Storage Instructions	Store at -20°C for one year. For short term storage and frequent use, store at 4°C for up to one month. Avoid repeated freeze-thaw cycles.
Host	Rabbit
Uniprot ID	P00749

Technical Details

Immunogen	Synthetic peptide, corresponding to amino acids 211-260 of Human uPA.
Isotype	IgG
Form	Liquid
Concentration	1 mg/ml
Purification	The antibody was affinity-purified from rabbit antiserum by affinity-chromatography using epitope-specific immunogen and the purity is > 95% (by SDS-PAGE).
Suggested Dilutions	IHC: 1:50-1:200

BOSTER
antibody and ELISA experts

BOSTER BIOLOGICAL TECHNOLOGY
3942 B Valley Ave, Pleasanton, CA 94566
888-466-3604 | support@bosterbio.com | www.bosterbio.com

Anti-uPA (L239) PLAU Antibody (A04352) Images

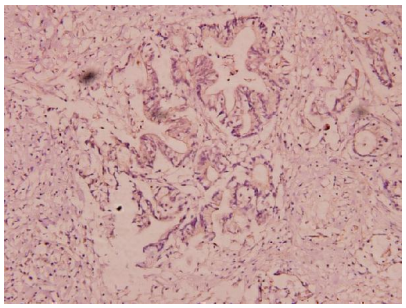

Immunohistochemistry (IHC) analyzes of uPA (L239) pAb in paraffin-embedded human colorectal cancer carcinoma tissue at 1:100.

Submit a product review to Biocompare.com

Submit a review of this product to Biocompare.com to receive a $20 Amazon.com giftcard! Your reviews help your fellow scientists make the right decisions. Thank you for your contribution.

Anti-uPA (L239) PLAU Antibody

For Research Use Only. Not for use in diagnostic procedures.