BOSTER
antibody and ELISA experts

BOSTER BIOLOGICAL TECHNOLOGY
3942 B Valley Ave, Pleasanton, CA 94566
888-466-3604 | support@bosterbio.com | www.bosterbio.com

Anti-NDFIP1 Antibody

Catalog Number: A04644-1

Overview

Product Name	Anti-NDFIP1 Antibody
Reactive Species	Human, Mouse, Rat
Description	Boster Bio Anti-NDFIP1 Antibody catalog # A04644-1. Tested in WB applications. This antibody reacts with Human,Mouse,Rat.
Application	WB
Clonality	Polyclonal
Formulation	Rabbit IgG, 1mg/ml in PBS with 0.02% sodium azide, 50% glycerol, pH7.2
Storage Instructions	Store at -20°C for one year. For short term storage and frequent use, store at 4°C for up to one month. Avoid repeated freeze-thaw cycles.
Host	Rabbit
Uniprot ID	Q9BT67

Technical Details

Immunogen	Synthetic peptide, corresponding to amino acids 170-220 of Human NDFIP1.
Isotype	IgG
Form	Liquid
Concentration	1 mg/ml
Purification	The antibody was affinity-purified from rabbit antiserum by affinity-chromatography using epitope-specific immunogen and the purity is > 95% (by SDS-PAGE).
Suggested Dilutions	WB: 1:500-1:1000

BOSTER
antibody and ELISA experts

BOSTER BIOLOGICAL TECHNOLOGY
3942 B Valley Ave, Pleasanton, CA 94566
888-466-3604 | support@bosterbio.com | www.bosterbio.com

Anti-NDFIP1 Antibody (A04644-1) Images

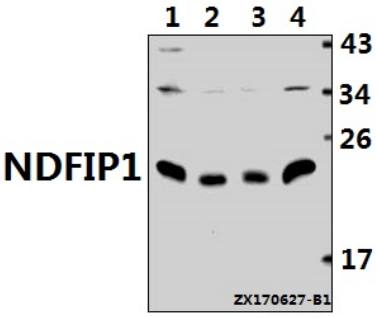

Western blot (WB) analysis of NDFIP1 polyclonal antibody at 1:500 dilution Lane1:C6 whole cell lysate(40ug) Lane2:AML-12 whole cell lysate(40ug) Lane3:HepG2 whole cell lysate(40ug) Lane4:HEK293T whole cell lysate(40ug)

Submit a product review to Biocompare.com

Submit a review of this product to Biocompare.com to receive a $20 Amazon.com giftcard! Your reviews help your fellow scientists make the right decisions. Thank you for your contribution.

Anti-NDFIP1 Antibody

For Research Use Only. Not for use in diagnostic procedures.