BOSTER
antibody and ELISA experts

BOSTER BIOLOGICAL TECHNOLOGY
3942 B Valley Ave, Pleasanton, CA 94566
888-466-3604 | support@bosterbio.com | www.bosterbio.com

Anti-P2X3 P2RX3 Antibody

Catalog Number: A05861-2

Submit a product review to Biocompare.com

Submit a review of this product to Biocompare.com to receive a $20 Amazon.com giftcard! Your reviews help your fellow scientists make the right decisions. Thank you for your contribution.

Overview

Product Name	Anti-P2X3 P2RX3 Antibody
Reactive Species	Human, Mouse, Rat
Description	Boster Bio Anti-P2X3 P2RX3 Antibody catalog # A05861-2. Tested in ELISA, IHC, WB applications. This antibody reacts with Human, Mouse, Rat.
Application	ELISA, IF, IHC, WB
Clonality	Polyclonal
Formulation	Liquid in PBS containing 50% glycerol, 0.5% stabilizing protein and 0.02% sodium azide. *This antibody is supplied in a stabilized formulation. Compatibility with conjugation reactions depends on the chemistry of the conjugation method used. For conjugation methods that are not compatible with the stabilizing components present in this formulation, a carrier-free antibody format is required.
Storage Instructions	Store at -20°C for one year. For short term storage and frequent use, store at 4°C for up to one month. Avoid repeated freeze-thaw cycles.
Host	Rabbit
Uniprot ID	P56373

Technical Details

Immunogen	The antiserum was produced against synthesized peptide derived from the Internal region of human P2RX3. AA range:81-130
Isotype	IgG
Form	Liquid
Concentration	1 mg/ml
Purification	The antibody was affinity-purified from rabbit antiserum by affinity-chromatography using epitope-specific immunogen.

BOSTER BIOLOGICAL TECHNOLOGY
3942 B Valley Ave, Pleasanton, CA 94566
888-466-3604 | support@bosterbio.com | www.bosterbio.com

Suggested Dilutions	WB 1:500-1:2000 IHC: 1:100-300 ELISA 1:20000 IF 1:50-200

BOSTER
antibody and ELISA experts

BOSTER BIOLOGICAL TECHNOLOGY
3942 B Valley Ave, Pleasanton, CA 94566
888-466-3604 | support@bosterbio.com | www.bosterbio.com

Anti-P2X3 P2RX3 Antibody (A05861-2) Images

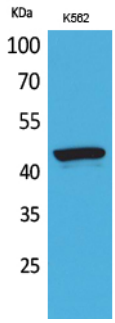

Western blotting validation for Anti-P2X3 P2RX3 Antibody A05861-2 Western Blot (WB) analysis of K562 cells using P2X3 polyclonal antibody. Electrophoresis was performed on a SDS-PAGE gel. To determine SDS-PAGE gel concentration

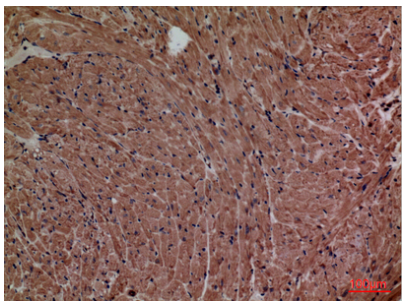

Immunohistochemistry validation of P2RX3 using Anti-P2X3 P2RX3 Antibody (A05861-2). Immunohistochemistry (IHC) analysis of paraffin-embedded Mouse Heart

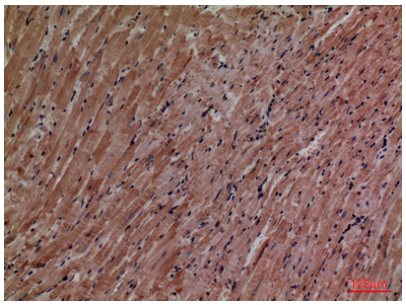

Immunohistochemistry validation of P2RX3 using Anti-P2X3 P2RX3 Antibody (A05861-2). Immunohistochemistry (IHC) analysis of paraffin-embedded Mouse Heart

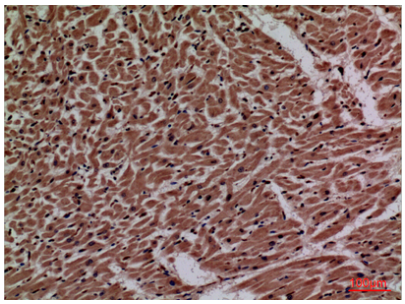

Immunohistochemistry validation of P2RX3 using Anti-P2X3 P2RX3 Antibody (A05861-2). Immunohistochemistry (IHC) analysis of paraffin-embedded Human Heart

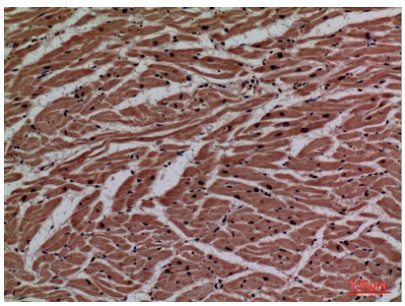

Immunohistochemistry validation of P2RX3 using Anti-P2X3 P2RX3 Antibody (A05861-2). Immunohistochemistry (IHC) analysis of paraffin-embedded Human Heart

BOSTER BIOLOGICAL TECHNOLOGY
3942 B Valley Ave, Pleasanton, CA 94566
888-466-3604 | support@bosterbio.com | www.bosterbio.com

Anti-P2X3 P2RX3 Antibody

For Research Use Only. Not for use in diagnostic procedures.