BOSTER BIOLOGICAL TECHNOLOGY
3942 B Valley Ave, Pleasanton, CA 94566
888-466-3604 | support@bosterbio.com | www.bosterbio.com

Anti-G Alpha t2 (V34) GNAT2 Antibody

Catalog Number: A06518t2

Submit a product review to Biocompare.com





Submit a review of this product to Biocompare.com to receive a $20 Amazon.com giftcard! Your reviews help your fellow scientists make the right decisions. Thank you for your contribution.

Overview

Product Name	Anti-G Alpha t2 (V34) GNAT2 Antibody
Reactive Species	Human, Mouse
Description	Boster Bio Anti-G Alpha t2 (V34) GNAT2 Antibody catalog # A06518t2. Tested in WB,IHC applications. This antibody reacts with Human,Mouse.
Application	IHC, WB
Clonality	Polyclonal
Formulation	Rabbit IgG, 1mg/ml in PBS with 0.02% sodium azide, 50% glycerol, pH7.2
Storage Instructions	Store at -20°C for one year. For short term storage and frequent use, store at 4°C for up to one month. Avoid repeated freeze-thaw cycles.
Host	Rabbit
Uniprot ID	P19087

Technical Details

Immunogen	Synthetic peptide, corresponding to the N-terminus of Human Galpha t2.
Cross Reactivity	No cross reactivity with other proteins.
Isotype	IgG
Form	Liquid
Concentration	1 mg/ml
Purification	The antibody was affinity-purified from rabbit antiserum by affinity-chromatography using epitope-specific immunogen and the purity is > 95% (by SDS-PAGE).
Suggested Dilutions	WB: 1:500-1:1000 IHC: 1:50-1:200

BOSTER BIOLOGICAL TECHNOLOGY
3942 B Valley Ave, Pleasanton, CA 94566
888-466-3604 | support@bosterbio.com | www.bosterbio.com

Anti-G Alpha t2 (V34) GNAT2 Antibody (A06518t2) Images

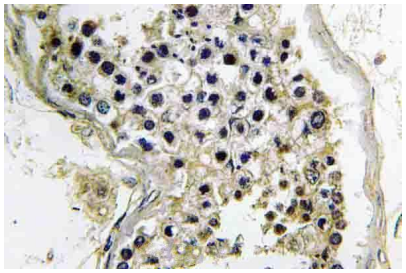

Immunohistochemistry (IHC) analyzes of Galpha t2 (V34) pAb in paraffin-embedded human testis tissue.

Anti-G Alpha t2 (V34) GNAT2 Antibody

For Research Use Only. Not for use in diagnostic procedures.