BOSTER
antibody and ELISA experts

BOSTER BIOLOGICAL TECHNOLOGY
3942 B Valley Ave, Pleasanton, CA 94566
888-466-3604 | support@bosterbio.com | www.bosterbio.com

# Anti-Collagen alpha-1(XIV) chain COL14A1 Antibody

**Catalog Number:** A06685

## Overview

| | |
|---|---|
| Product Name | Anti-Collagen alpha-1(XIV) chain COL14A1 Antibody |
| Reactive Species | Human, Mouse, Rat |
| Description | Boster Bio Anti-Collagen alpha-1 (XIV) chain COL14A1 Antibody catalog # A06685. Tested in IHC, IF, ELISA applications. This antibody reacts with Human, Mouse, Rat. |
| Application | ELISA, IF, IHC |
| Clonality | Polyclonal |
| Formulation | PBS, pH 7.4, containing 0.02% sodium azide as Preservative and 50% Glycerol. |
| Storage Instructions | Store at -20°C for one year. For short term storage and frequent use, store at 4°C for up to one month. Avoid repeated freeze-thaw cycles. |
| Host | Rabbit |
| Uniprot ID | Q05707 |

## Technical Details

| | |
|---|---|
| Immunogen | Synthetic peptide from human c-ternal protein at AA range: 1571-1620 |
| Isotype | IgG |
| Form | Liquid |
| Concentration | 1 mg/ml |
| Purification | Immunogen affinity purified |
| Suggested Dilutions | IHC 1:50-200<br>ELISA 1:10000-20000<br>IF 1:50-200 |

BOSTER BIOLOGICAL TECHNOLOGY
3942 B Valley Ave, Pleasanton, CA 94566
888-466-3604 | support@bosterbio.com | www.bosterbio.com

# Anti-Collagen alpha-1(XIV) chain COL14A1 Antibody (A06685) Images

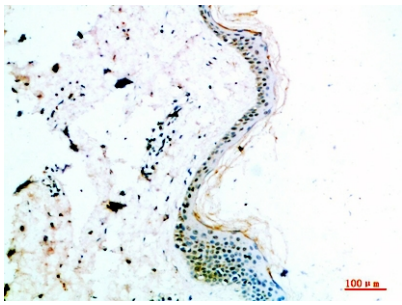


Immunohistochemical analysis of paraffin-embedded human-skin, antibody was diluted at 1:200.

## Submit a product review to Biocompare.com

Submit a review of this product to Biocompare.com to receive a $20 Amazon.com giftcard! Your reviews help your fellow scientists make the right decisions. Thank you for your contribution.

Anti-Collagen alpha-1(XIV) chain COL14A1 Antibody

For Research Use Only. Not for use in diagnostic procedures.