BOSTER BIOLOGICAL TECHNOLOGY
3942 B Valley Ave, Pleasanton, CA 94566
888-466-3604 | support@bosterbio.com | www.bosterbio.com

Anti-Serpin B4 SERPINB4 Antibody

Catalog Number: A07524-1

Submit a product review to Biocompare.com





Submit a review of this product to Biocompare.com to receive a $20 Amazon.com giftcard! Your reviews help your fellow scientists make the right decisions. Thank you for your contribution.

Overview

Product Name	Anti-Serpin B4 SERPINB4 Antibody
Reactive Species	Human, Mouse, Rat
Description	Boster Bio Anti-Serpin B4 SERPINB4 Antibody catalog # A07524-1. Tested in WB,ICC applications. This antibody reacts with Human,Mouse,Rat.
Application	ICC, WB
Clonality	Polyclonal
Formulation	Rabbit IgG, 1mg/ml in PBS with 0.02% sodium azide, 50% glycerol, pH7.2
Storage Instructions	Store at -20°C for one year. For short term storage and frequent use, store at 4°C for up to one month. Avoid repeated freeze-thaw cycles.
Host	Rabbit
Uniprot ID	P48594

Technical Details

Immunogen	Synthetic peptide, corresponding to amino acids 305-350 of Human SERPINB4.
Isotype	IgG
Form	Liquid
Concentration	1 mg/ml
Purification	The antibody was affinity-purified from rabbit antiserum by affinity-chromatography using epitope-specific immunogen and the purity is > 95% (by SDS-PAGE).
Suggested Dilutions	WB: 1:500-1:1000 ICC: 1:50-1:200

BOSTER BIOLOGICAL TECHNOLOGY
3942 B Valley Ave, Pleasanton, CA 94566
888-466-3604 | support@bosterbio.com | www.bosterbio.com

Anti-Serpin B4 SERPINB4 Antibody (A07524-1) Images

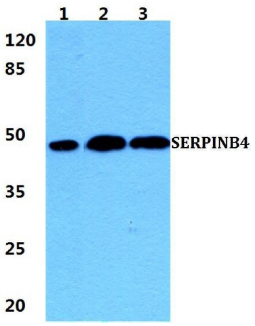

Western blot (WB) analysis of SERPINB4 polyclonal antibody at 1:500 dilution Lane1:THP-1 cell lysate Lane2:sp2/0 cell lysate Lane3:PC12 cell lysate

Anti-Serpin B4 SERPINB4 Antibody

For Research Use Only. Not for use in diagnostic procedures.