BOSTER BIOLOGICAL TECHNOLOGY
3942 B Valley Ave, Pleasanton, CA 94566
888-466-3604 | support@bosterbio.com | www.bosterbio.com

Anti-PP2A Alpha / Beta PPP2CB Antibody

Catalog Number: A07661-1

Submit a product review to Biocompare.com





Submit a review of this product to Biocompare.com to receive a $20 Amazon.com giftcard! Your reviews help your fellow scientists make the right decisions. Thank you for your contribution.

Overview

Product Name	Anti-PP2A Alpha / Beta PPP2CB Antibody
Reactive Species	Human, Mouse, Rat, Zebrafish
Description	Boster Bio Anti-PP2A Alpha / Beta PPP2CB Antibody catalog # A07661-1. Tested in WB,ICC,IHC,IP applications. This antibody reacts with Human,Mouse,Rat,zebrafish.
Application	IP, IHC, ICC, WB
Clonality	Polyclonal
Formulation	Rabbit IgG, 1mg/ml in PBS with 0.02% sodium azide, 50% glycerol, pH7.2
Storage Instructions	Store at -20°C for one year. For short term storage and frequent use, store at 4°C for up to one month. Avoid repeated freeze-thaw cycles.
Host	Rabbit
Uniprot ID	P62714

Technical Details

Immunogen	recombinant protein
Isotype	IgG
Form	Liquid
Concentration	1 mg/ml
Purification	ProA affinity purified
Suggested Dilutions	WB: 1:1,000-1:2,000 ICC: 1:50-1:200 IHC: 1:100-1:200

BOSTER BIOLOGICAL TECHNOLOGY
3942 B Valley Ave, Pleasanton, CA 94566
888-466-3604 | support@bosterbio.com | www.bosterbio.com

Anti-PP2A Alpha / Beta PPP2CB Antibody (A07661-1) Images

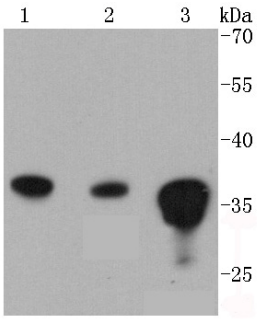

Western blot analysis of PP2A alpha + beta on different lysates using anti-PP2A alpha + beta antibody at 1/1,000 dilution. Positive control: Lane 1: A431 Lane 2: NIH/3T3 Lane 3: 293T

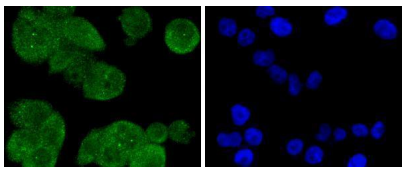

ICC staining PP2A alpha + beta in PANC-1 cells (green). The nuclear counter stain is DAPI (blue). Cells were fixed in paraformaldehyde, permeabilised with 0.25% Triton X100/PBS.

Anti-PP2A Alpha / Beta PPP2CB Antibody

For Research Use Only. Not for use in diagnostic procedures.