BOSTER BIOLOGICAL TECHNOLOGY
3942 B Valley Ave, Pleasanton, CA 94566
888-466-3604 | support@bosterbio.com | www.bosterbio.com

Anti-beta-1,4-GalNAc-T CSGALNACT1 Antibody

Catalog Number: A08025

Submit a product review to Biocompare.com





Submit a review of this product to Biocompare.com to receive a $20 Amazon.com giftcard! Your reviews help your fellow scientists make the right decisions. Thank you for your contribution.

Overview

Product Name	Anti-beta-1,4-GalNAc-T CSGALNACT1 Antibody
Reactive Species	Human, Mouse, Rat
Description	Boster Bio Anti-beta-1,4-GalNAc-T CSGALNACT1 Antibody catalog # A08025. Tested in ELISA, IHC, WB applications. This antibody reacts with Human, Mouse, Rat.
Application	ELISA, IF, IHC, WB
Clonality	Polyclonal
Formulation	Liquid in PBS containing 50% glycerol, 0.5% stabilizing protein and 0.02% sodium azide. This antibody is supplied in a stabilized formulation. Compatibility with conjugation reactions depends on the chemistry of the conjugation method used. For conjugation methods that are not compatible with the stabilizing components present in this formulation, a carrier-free antibody format is required.
Storage Instructions	Store at -20°C for one year. For short term storage and frequent use, store at 4°C for up to one month. Avoid repeated freeze-thaw cycles.
Host	Rabbit
Uniprot ID	Q8TDX6

Technical Details

Immunogen	The antiserum was produced against synthesized peptide derived from human CSGALNACT1. AA range:201-250
Isotype	IgG
Form	Liquid
Concentration	1 mg/ml
Purification	The antibody was affinity-purified from rabbit antiserum by affinity-chromatography using epitope-specific immunogen.

BOSTER BIOLOGICAL TECHNOLOGY
3942 B Valley Ave, Pleasanton, CA 94566
888-466-3604 | support@bosterbio.com | www.bosterbio.com

Suggested Dilutions	WB 1:500-1:2000 IHC 1:100-1:300 ELISA 1:40000 IF 1:50-200

BOSTER BIOLOGICAL TECHNOLOGY
3942 B Valley Ave, Pleasanton, CA 94566
888-466-3604 | support@bosterbio.com | www.bosterbio.com

Anti-beta-1,4-GalNAc-T CSGALNACT1 Antibody (A08025) Images

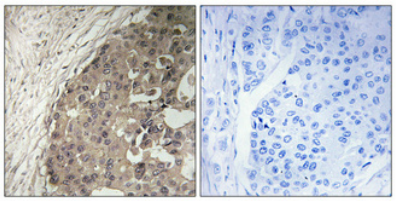

Immunohistochemistry analysis of paraffin-embedded human breast carcinoma tissue, using CSGALNACT1 Antibody. The picture on the right is blocked with the synthesized peptide.

Anti-beta-1,4-GalNAc-T CSGALNACT1 Antibody

For Research Use Only. Not for use in diagnostic procedures.