BOSTER
antibody and ELISA experts

BOSTER BIOLOGICAL TECHNOLOGY
3942 B Valley Ave, Pleasanton, CA 94566
888-466-3604 | support@bosterbio.com | www.bosterbio.com

Anti-ETV2 Antibody Picoband®

Catalog Number: A08360-2

About ETV2

Enables DNA-binding transcription activator activity, RNA polymerase II-specific and RNA polymerase II cis-regulatory region sequence-specific DNA binding activity. Involved in positive regulation of transcription by RNA polymerase II. Acts upstream of or within several processes, including cell surface receptor signaling pathway; positive regulation of endothelial cell differentiation; and positive regulation of mesoderm development. Predicted to be active in nucleus. Is expressed in several structures, including central nervous system; genitourinary system; and hemolymphoid system. Human ortholog(s) of this gene implicated in limb ischemia. Orthologous to human ETV2 (ETS variant transcription factor 2).

Overview

Product Name	Anti-ETV2 Antibody Picoband®
Reactive Species	Mouse, Rat
Description	Boster Bio Anti-ETV2 Antibody Picoband® catalog # A08360-2. Tested in WB, Flow Cytometry, ELISA applications. This antibody reacts with Mouse, Rat. The brand Picoband indicates this is a premium antibody that guarantees superior quality, high affinity, and strong signals with minimal background in Western blot applications. Only our best-performing antibodies are designated as Picoband, ensuring unmatched performance.
Application	ELISA, Flow Cytometry, WB
Clonality	Polyclonal
Formulation	Each vial contains 4 mg Trehalose, 0.9 mg NaCl, 0.2 mg Na2HPO4.
Storage Instructions	At -20°C for one year from date of receipt. After reconstitution, at 4°C for one month. It can also be aliquotted and stored frozen at -20°C for six months. Avoid repeated freezing and thawing.
Host	Rabbit
Uniprot ID	P41163

Technical Details

Immunogen	E.coli-derived mouse ETV2 recombinant protein (Position: M1-Q335). Mouse ETV2 shares 67.4% amino acid (aa) sequence identity with human ETV2.
Form	Lyophilized
Concentration	Adding 0.2 ml of distilled water will yield a concentration of 500 ug/ml.
Purification	Immunogen affinity purified.
Suggested Dilutions	Western blot, 0.25-0.5 ug/ml, Mouse, Rat Flow Cytometry (Fixed), 1-3 ug/1x10^6 cells, Mouse ELISA, 0.1-0.5 ug/ml

BOSTER BIOLOGICAL TECHNOLOGY
3942 B Valley Ave, Pleasanton, CA 94566
888-466-3604 | support@bosterbio.com | www.bosterbio.com

BOSTER
antibody and ELISA experts

BOSTER BIOLOGICAL TECHNOLOGY
3942 B Valley Ave, Pleasanton, CA 94566
888-466-3604 | support@bosterbio.com | www.bosterbio.com

Anti-ETV2 Antibody Picoband® (A08360-2) Images

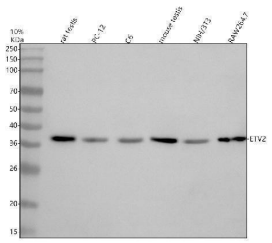

Western blot analysis of ETV2 using anti-ETV2 antibody (A08360-2). Electrophoresis was performed on a 10% SDS-PAGE gel at 80V (Stacking gel) / 120V (Resolving gel) for 2 hours. The sample well of each lane was loaded with 30 ug of sample under reducing conditions. Lane 1: rat testis tissue lysates, Lane 2: rat PC-12 whole cell lysates, Lane 3: rat C6 whole cell lysates, Lane 4: mouse testis tissue lysates, Lane 5: mouse NIH/3T3 whole cell lysates, Lane 6: mouse RAW264.7 whole cell lysates.After electrophoresis, proteins were transferred to a nitrocellulose membrane at 150 mA for 50-90 minutes. Blocked the membrane with 5% non-fat milk/TBS for 1.5 hour at RT. The membrane was incubated with rabbit anti-ETV2 antigen affinity purified polyclonal antibody (A08360-2) at 0.5 ug/mL overnight at 4°C, then washed with TBS-0.1%Tween 3 times with 5 minutes each and probed with a goat anti-rabbit IgG-HRP secondary antibody at a dilution of 1:5000 for 1.5 hour at RT. The signal is developed using an ECL Plus Western Blotting Substrate (Catalog # AR1196-200) with Tanon 5200 system. A specific band was detected for ETV2 at approximately 37 kDa. The expected band size for ETV2 is at 37 kDa.

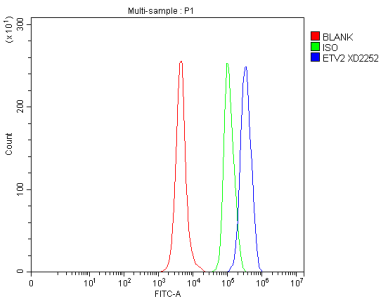

Flow Cytometry analysis of RAW264.7 cells using anti-ETV2 antibody (A08360-2). Overlay histogram showing RAW264.7 cells stained with A08360-2 (Blue line). To facilitate intracellular staining, cells were fixed with 4% paraformaldehyde and permeabilized with permeabilization buffer. The cells were blocked with 10% normal goat serum. And then incubated with rabbit anti-ETV2 Antibody (A08360-2, 1 ug/1x106 cells) for 30 min at 20°C. DyLight®488 conjugated goat anti-rabbit IgG (BA1127, 5-10 ug/1x106 cells) was used as secondary antibody for 30 minutes at 20°C. Isotype control antibody (Green line) was rabbit IgG (1 ug/1x106) used under the same conditions. Unlabelled sample without incubation with primary antibody and secondary antibody (Red line) was used as a blank control.

Submit a product review to Biocompare.com

Submit a review of this product to Biocompare.com to receive a $20 Amazon.com giftcard! Your reviews help your fellow scientists make the right decisions. Thank you for your contribution.

Anti-ETV2 Antibody

For Research Use Only. Not for use in diagnostic procedures.