BOSTER BIOLOGICAL TECHNOLOGY
3942 B Valley Ave, Pleasanton, CA 94566
888-466-3604 | support@bosterbio.com | www.bosterbio.com

Anti-APOBEC3D/APOBEC3F Antibody

Catalog Number: A08491

Submit a product review to Biocompare.com





Submit a review of this product to Biocompare.com to receive a $20 Amazon.com giftcard! Your reviews help your fellow scientists make the right decisions. Thank you for your contribution.

Overview

Product Name	Anti-APOBEC3D/APOBEC3F Antibody
Reactive Species	Human, Mouse, Rat
Description	Boster Bio Anti-APOBEC3D/APOBEC3F Antibody catalog # A08491. Tested in WB applications. This antibody reacts with Human,Mouse,Rat.
Application	WB
Clonality	Polyclonal
Formulation	Rabbit IgG, 1mg/ml in PBS with 0.02% sodium azide, 50% glycerol, pH7.2
Storage Instructions	Store at -20°C for one year. For short term storage and frequent use, store at 4°C for up to one month. Avoid repeated freeze-thaw cycles.
Host	Rabbit
Uniprot ID	Q96AK3/Q8IUX4

Technical Details

Immunogen	Synthetic peptide, corresponding to amino acids 220-270 of Human APOBEC3D.
Isotype	IgG
Form	Liquid
Concentration	1 mg/ml
Purification	The antibody was affinity-purified from rabbit antiserum by affinity-chromatography using epitope-specific immunogen and the purity is > 95% (by SDS-PAGE).
Suggested Dilutions	WB: 1:500-1:1000

BOSTER BIOLOGICAL TECHNOLOGY
3942 B Valley Ave, Pleasanton, CA 94566
888-466-3604 | support@bosterbio.com | www.bosterbio.com

Anti-APOBEC3D/APOBEC3F Antibody (A08491) Images

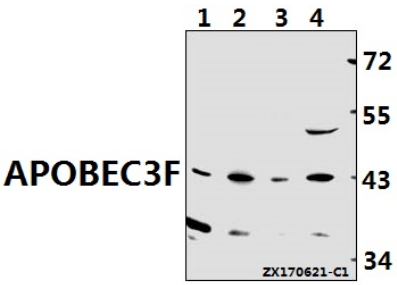

Western blot (WB) analysis of APOBEC3D/APOBEC3F polyclonal antibody at 1:500 dilution Lane1:H1792 whole cell lysate(40ug) Lane2:SK-OVCAR3 whole cell lysate(40ug) Lane3:H9C2 whole cell lysate(40ug) Lane4:MEF whole cell lysate(40ug)

Anti-APOBEC3D/APOBEC3F Antibody

For Research Use Only. Not for use in diagnostic procedures.