BOSTER BIOLOGICAL TECHNOLOGY
3942 B Valley Ave, Pleasanton, CA 94566
888-466-3604 | support@bosterbio.com | www.bosterbio.com

# Anti-RNF15 (E193) TRIM38 Antibody

**Catalog Number:** A10133-1

## Submit a product review to Biocompare.com







Submit a review of this product to Biocompare.com to receive a $20 Amazon.com giftcard! Your reviews help your fellow scientists make the right decisions. Thank you for your contribution.

## Overview

| | |
|---|---|
| Product Name | Anti-RNF15 (E193) TRIM38 Antibody |
| Reactive Species | Human, Mouse, Rat |
| Description | Boster Bio Anti-RNF15 (E193) TRIM38 Antibody catalog # A10133-1. Tested in WB,IHC applications. This antibody reacts with Human,Mouse,Rat. |
| Application | IHC, WB |
| Clonality | Polyclonal |
| Formulation | Rabbit IgG, 1mg/ml in PBS with 0.02% sodium azide, 50% glycerol, pH7.2 |
| Storage Instructions | Store at -20°C for one year. For short term storage and frequent use, store at 4°C for up to one month. Avoid repeated freeze-thaw cycles. |
| Host | Rabbit |
| Uniprot ID | O00635 |

## Technical Details

| | |
|---|---|
| Immunogen | Synthetic peptide, corresponding to amino acids 171-220 of Human RNF15. |
| Isotype | IgG |
| Form | Liquid |
| Concentration | 1 mg/ml |
| Purification | The antibody was affinity-purified from rabbit antiserum by affinity-chromatography using epitope-specific immunogen and the purity is > 95% (by SDS-PAGE). |
| Suggested Dilutions | WB: 1:500-1:2000<br>IHC: 1:100-1:300 |

BOSTER BIOLOGICAL TECHNOLOGY
3942 B Valley Ave, Pleasanton, CA 94566
888-466-3604 | support@bosterbio.com | www.bosterbio.com

# Anti-RNF15 (E193) TRIM38 Antibody (A10133-1) Images

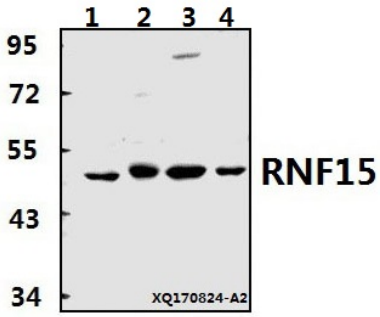


Western blot (WB) analysis of RNF15 (E193) pAb at 1:500 dilution Lane1:U-87MG whole cell lysate(40ug) Lane2:Hela whole cell lysate(40ug) Lane3:H9C2 whole cell lysate(40ug) Lane4:3T3-L1 whole cell lysate(40ug)

Anti-RNF15 (E193) TRIM38 Antibody

For Research Use Only. Not for use in diagnostic procedures.