BOSTER
antibody and ELISA experts

BOSTER BIOLOGICAL TECHNOLOGY
3942 B Valley Ave, Pleasanton, CA 94566
888-466-3604 | support@bosterbio.com | www.bosterbio.com

Anti-CDH10/T2-cadherin 10 Antibody

Catalog Number: A10616-1

Overview

Product Name	Anti-CDH10/T2-cadherin 10 Antibody
Reactive Species	Human, Mouse
Description	Boster Bio Anti-CDH10/T2-cadherin 10 Antibody (Catalog# A10616-1). Tested in ICC, IF, ELISA applications. This antibody reacts with Human, Mouse.
Application	ELISA, IF, ICC
Clonality	Polyclonal
Formulation	PBS containing 50% glycerol, 0.5% stabilizing protein and 0.02% sodium azide. This antibody is supplied in a stabilized formulation. Compatibility with conjugation reactions depends on the chemistry of the conjugation method used. For conjugation methods that are not compatible with the stabilizing components present in this formulation, a carrier-free antibody format is required.
Storage Instructions	Store at -20°C for one year. For short-term storage and frequent use, store at 4°C for up to one month. Avoid repeated freeze-thaw cycles.
Host	Rabbit
Uniprot ID	Q9Y6N8

Technical Details

Immunogen	A peptide derived from human CDH10. Immunogen sequence location: 201-250
Isotype	Rabbit IgG
Form	Liquid
Concentration	0.5-1mg/ml, actual concentration vary by lot. Use suggested dilution ratio to decide dilution procedure.
Purification	The antibody was purified from rabbit antiserum by affinity-chromatography using immunogen.
Suggested Dilutions	ICC/IF: 1:200 - 1:1000. ELISA: 1:40000. Not yet tested in other applications.

BOSTER
antibody and ELISA experts

BOSTER BIOLOGICAL TECHNOLOGY
3942 B Valley Ave, Pleasanton, CA 94566
888-466-3604 | support@bosterbio.com | www.bosterbio.com

Anti-CDH10/T2-cadherin 10 Antibody (A10616-1) Images

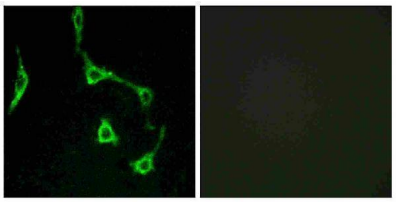

Immunofluorescence analysis of LOVO cells, using CDH10 Antibody. The picture on the right is blocked with the synthesized peptide.

Submit a product review to Biocompare.com

Submit a review of this product to Biocompare.com to receive a $20 Amazon.com giftcard! Your reviews help your fellow scientists make the right decisions. Thank you for your contribution.

Biocompare PI: PRODUCT INVESTIGATOR

amazon.com $20

Anti-CDH10/T2-cadherin 10 Antibody

For Research Use Only. Not for use in diagnostic procedures.