BOSTER
antibody and ELISA experts

BOSTER BIOLOGICAL TECHNOLOGY
3942 B Valley Ave, Pleasanton, CA 94566
888-466-3604 | support@bosterbio.com | www.bosterbio.com

Anti-LRFN2 Antibody

Catalog Number: A11623

About LRFN2

LRFN2 is one of a family of five transmembrane glycoproteins that are highly expressed in neuronal tissues. LRFN proteins share leucine-rich repeat (LRR)-immunoglobulin-like (Ig)-fibronectin type III (Fn)-transmembrane domain structure with other members of the LRR-Ig-Fn protein superfamily such as the Slitrk family of proteins. Expression of LRFN1, -3, and -4 mRNA was detected in embryonic neuronal cells, while Lrfn2 and Lrfn5 expression was primarily restricted to more mature cells. LRFN1, -2, and -4 bound to PDZ domains of postsynaptic PSD95, re-distributing PSD95 to the cell periphery. It has been suggested that the Lrfn proteins play a role in the developing and/or mature vertebrate nervous system.

Submit a product review to Biocompare.com

Submit a review of this product to Biocompare.com to receive a $20 Amazon.com giftcard! Your reviews help your fellow scientists make the right decisions. Thank you for your contribution.

Overview

Product Name	Anti-LRFN2 Antibody
Reactive Species	Human, Mouse, Rat
Description	Boster Bio Anti-LRFN2 Antibody (Catalog # A11623). Tested in ELISA, WB, IHC-P, IF applications. This antibody reacts with Human, Mouse, Rat.
Application	ELISA, IF, IHC-P, WB
Clonality	Polyclonal
Formulation	LRFN2 Antibody is supplied in PBS containing ≤0.09% sodium azide.
Storage Instructions	LRFN2 antibody can be stored at 4°C, stable for up to one year. Avoid repeated freeze-thaw cycles. Antibodies should not be exposed to prolonged high temperatures.
Host	Rabbit
Uniprot ID	Q9ULH4

Technical Details

Immunogen	LRFN2 antibody was raised against a 14 amino acid synthetic peptide near the carboxy terminus of human LRFN2. The immunogen is located within amino acids 700 - 750 of LRFN2.
Predicted Reactive Species	Bovine
Cross Reactivity	At least two isoforms of LRFN2 are known to exist. This antibody is predicted to not cross-react with

BOSTER BIOLOGICAL TECHNOLOGY
3942 B Valley Ave, Pleasanton, CA 94566
888-466-3604 | support@bosterbio.com | www.bosterbio.com

	other members of the LRFN family.
Isotype	IgG
Form	Liquid
Concentration	1 mg/mL
Purification	LRFN2 Antibody is affinity chromatography purified via peptide column.
Suggested Dilutions	LRFN2 antibody can be used for detection of LRFN2 by Western blot at 1 ug/mL. Antibody can also be used for immunohistochemistry starting at 2.5 ug/mL. For immunofluorescence start at 20 ug/mL. Antibody validated: Western Blot in mouse and rat samples; Immunohistochemistry in mouse samples and Immunofluorescence in mouse samples. All other applications and species not yet tested. Optimal dilutions for each application should be determined by the researcher.

BOSTER
antibody and ELISA experts

BOSTER BIOLOGICAL TECHNOLOGY
3942 B Valley Ave, Pleasanton, CA 94566
888-466-3604 | support@bosterbio.com | www.bosterbio.com

Anti-LRFN2 Antibody (A11623) Images

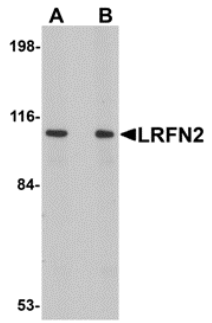

Western blot analysis of LRFN2 in rat brain lysate with LRFN2 antibody at (A) 1 and (B) 2 ug/mL.

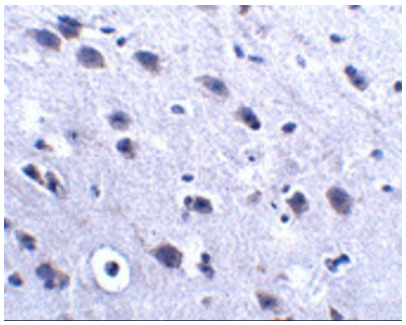

Immunohistochemistry of LRFN2 in mouse brain tissue with LRFN2 antibody at 2.5 ug/mL.

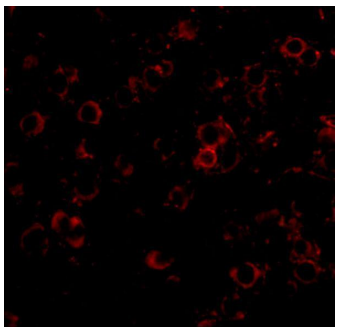

Immunofluorescence of LRFN2 in mouse brain tissue with LRFN2 antibody at 20 ug/mL.

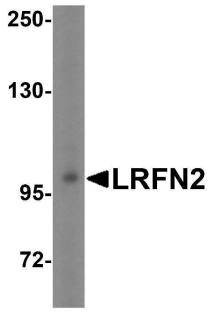

Western blot analysis of LRFN2 expression in mouse brain tissue lysate with LRFN2 antibody at 1 ug/ml.

Anti-LRFN2 Antibody

For Research Use Only. Not for use in diagnostic procedures.