BOSTER BIOLOGICAL TECHNOLOGY
3942 B Valley Ave, Pleasanton, CA 94566
888-466-3604 | support@bosterbio.com | www.bosterbio.com

Anti-Ras-related protein Rab-19 RAB19 Antibody

Catalog Number: A15589

Submit a product review to Biocompare.com





Submit a review of this product to Biocompare.com to receive a $20 Amazon.com giftcard! Your reviews help your fellow scientists make the right decisions. Thank you for your contribution.

Overview

Product Name	Anti-Ras-related protein Rab-19 RAB19 Antibody
Reactive Species	Human, Mouse, Rat
Description	Boster Bio Anti-Ras-related protein Rab-19 RAB19 Antibody catalog # A15589. Tested in WB, ELISA applications. This antibody reacts with Human, Mouse, Rat.
Application	ELISA, WB
Clonality	Polyclonal
Formulation	Liquid form in PBS containing 50% glycerol,and 0.02% sodium azide.
Storage Instructions	Store at -20°C for one year. For short term storage and frequent use, store at 4°C for up to one month. Avoid repeated freeze-thaw cycles.
Host	Rabbit
Uniprot ID	A4D1S5

Technical Details

Immunogen	Synthesized peptide derived from human protein at AA range: 110-190
Isotype	IgG
Form	Liquid
Concentration	1 mg/ml
Purification	RAB19 antibody was affinity-purified from rabbit antiserum by affinity-chromatography using epitope-specific immunogen.
Suggested Dilutions	WB 1:500-2000 ELISA 1:5000-20000

BOSTER BIOLOGICAL TECHNOLOGY
3942 B Valley Ave, Pleasanton, CA 94566
888-466-3604 | support@bosterbio.com | www.bosterbio.com

Anti-Ras-related protein Rab-19 RAB19 Antibody (A15589) Images

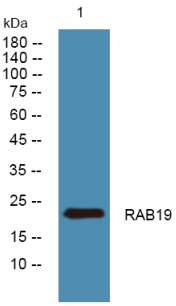

Western blot analysis of lysates from A431 cells, primary antibody was diluted at 1:1000, 4°over night

Anti-Ras-related protein Rab-19 RAB19 Antibody

For Research Use Only. Not for use in diagnostic procedures.