BOSTER BIOLOGICAL TECHNOLOGY
3942 B Valley Ave, Pleasanton, CA 94566
888-466-3604 | support@bosterbio.com | www.bosterbio.com

Anti-Olfactory receptor 51B2 Antibody

Catalog Number: A15871

Submit a product review to Biocompare.com





Submit a review of this product to Biocompare.com to receive a $20 Amazon.com giftcard! Your reviews help your fellow scientists make the right decisions. Thank you for your contribution.

Overview

Product Name	Anti-Olfactory receptor 51B2 Antibody
Reactive Species	Human
Description	Boster Bio Anti-Olfactory receptor 51B2 Antibody catalog # A15871. Tested in WB, IF, ELISA applications. This antibody reacts with Human.
Application	ELISA, IF, WB
Clonality	Polyclonal
Formulation	Liquid in PBS containing 50% glycerol, 0.5% stabilizing protein and 0.02% sodium azide. This antibody is supplied in a stabilized formulation. Compatibility with conjugation reactions depends on the chemistry of the conjugation method used. For conjugation methods that are not compatible with the stabilizing components present in this formulation, a carrier-free antibody format is required.
Storage Instructions	Store at -20°C for one year. For short term storage and frequent use, store at 4°C for up to one month. Avoid repeated freeze-thaw cycles.
Host	Rabbit
Uniprot ID	Q9Y5P1

Technical Details

Immunogen	The antiserum was produced against synthesized peptide derived from human OR51B2. AA range:196-245
Isotype	IgG
Form	Liquid
Concentration	1 mg/ml
Purification	Immunogen affinity purified
Suggested Dilutions	WB 1:500-1:2000

BOSTER BIOLOGICAL TECHNOLOGY
3942 B Valley Ave, Pleasanton, CA 94566
888-466-3604 | support@bosterbio.com | www.bosterbio.com

	IF 1:200-1:1000 ELISA 1:10000

BOSTER BIOLOGICAL TECHNOLOGY
3942 B Valley Ave, Pleasanton, CA 94566
888-466-3604 | support@bosterbio.com | www.bosterbio.com

Anti-Olfactory receptor 51B2 Antibody (A15871) Images

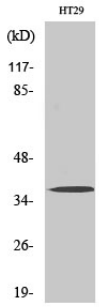

Western Blot analysis of various cells using Olfactory receptor 51B2 Polyclonal Antibody diluted at 1:500

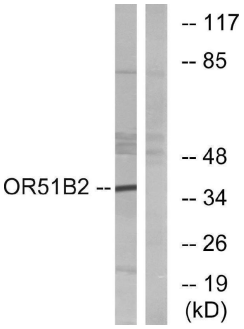

Western blot analysis of lysates from HT-29 cells, using OR51B2 Antibody. The lane on the right is blocked with the synthesized peptide.

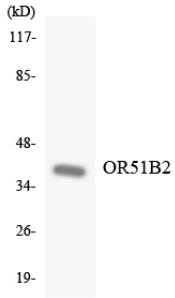

Western blot analysis of the lysates from K562 cells using OR51B2 antibody.

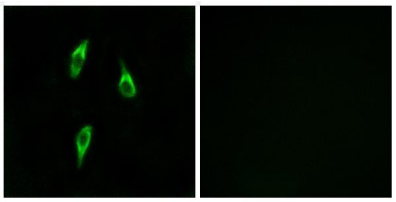

Immunofluorescence analysis of LOVO cells, using OR51B2 Antibody. The picture on the right is blocked with the synthesized peptide.

For Research Use Only. Not for use in diagnostic procedures.