BOSTER
antibody and ELISA experts

BOSTER BIOLOGICAL TECHNOLOGY
3942 B Valley Ave, Pleasanton, CA 94566
888-466-3604 | support@bosterbio.com | www.bosterbio.com

Anti-Zebrafish BBS4 Antibody Picoband®

Catalog Number: AZE7EXH4

About BBS4

Acts upstream of or within several processes, including Kupffer's vesicle development; embryonic morphogenesis; and establishment of pigment granule localization. Predicted to be located in centriolar satellite and ciliary membrane. Predicted to be active in ciliary basal body. Is expressed in eye; eye photoreceptor cell; and photoreceptor outer segment layer. Used to study Bardet-Biedl syndrome and ciliopathy. Human ortholog(s) of this gene implicated in Bardet-Biedl syndrome 4; morbid obesity; and obesity. Orthologous to human BBS4 (Bardet-Biedl syndrome 4).

Submit a product review to Biocompare.com





Submit a review of this product to Biocompare.com to receive a $20 Amazon.com giftcard! Your reviews help your fellow scientists make the right decisions. Thank you for your contribution.

Overview

Product Name	Anti-Zebrafish BBS4 Antibody Picoband®
Reactive Species	Zebrafish
Description	Boster Bio Anti-Zebrafish BBS4 Antibody Picoband® catalog # AZE7EXH4. Tested in WB, IHC applications. This antibody reacts with Zebrafish. The brand Picoband indicates this is a premium antibody that guarantees superior quality, high affinity, and strong signals with minimal background in Western blot applications. Only our best-performing antibodies are designated as Picoband, ensuring unmatched performance.
Application	IHC, WB
Clonality	Polyclonal
Formulation	Each vial contains 4 mg Trehalose, 0.9 mg NaCl, 0.2 mg Na2HPO4.
Storage Instructions	At -20°C for one year from date of receipt. After reconstitution, at 4°C for one month. It can also be aliquotted and stored frozen at -20°C for six months. Avoid repeated freezing and thawing.
Host	Rabbit
Uniprot ID	E7EXH4

Technical Details

Immunogen	E.coli-derived Zebrafish BBS4 recombinant protein (Position: E33-D518).
Form	Lyophilized

BOSTER BIOLOGICAL TECHNOLOGY
3942 B Valley Ave, Pleasanton, CA 94566
888-466-3604 | support@bosterbio.com | www.bosterbio.com

Concentration	Adding 0.2 ml of distilled water will yield a concentration of 500 ug/ml.
Purification	Immunogen affinity purified.
Suggested Dilutions	Western blot, 0.25-0.5 ug/ml, Zebrafish Immunohistochemistry (Paraffin-embedded Section), 2-5 ug/ml, Zebrafish

BOSTER BIOLOGICAL TECHNOLOGY
3942 B Valley Ave, Pleasanton, CA 94566
888-466-3604 | support@bosterbio.com | www.bosterbio.com

Anti-Zebrafish BBS4 Antibody Picoband® (AZE7EXH4) Images

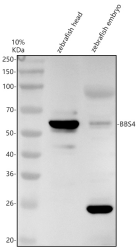

Western blot analysis of BBS4 using anti-BBS4 antibody (AZE7EXH4). Electrophoresis was performed on a 10% SDS-PAGE gel at 80V (Stacking gel) / 120V (Resolving gel) for 2 hours. The sample well of each lane was loaded with 30 ug of sample under reducing conditions. Lane 1: zebrafish head lysates, Lane 2: zebrafish embryo lysates.After electrophoresis, proteins were transferred to a nitrocellulose membrane at 150 mA for 50-90 minutes. Blocked the membrane with 5% non-fat milk/TBS for 1.5 hour at RT. The membrane was incubated with rabbit anti-BBS4 antigen affinity purified polyclonal antibody (AZE7EXH4) at 0.5 ug/mL overnight at 4°C, then washed with TBS-0.1%Tween 3 times with 5 minutes each and probed with a goat anti-rabbit IgG-HRP secondary antibody at a dilution of 1:5000 for 1.5 hour at RT. The signal is developed using an ECL Plus Western Blotting Substrate (Catalog # AR1196-200) with Tanon 5200 system. A specific band was detected for BBS4 at approximately 59 kDa. The expected band size for BBS4 is at 59 kDa.

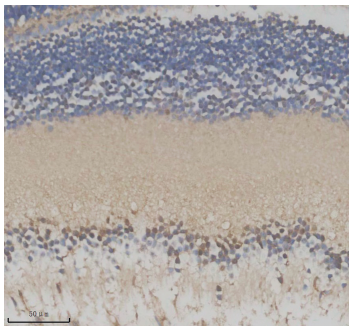

IHC analysis of BBS4 using anti-BBS4 antibody (AZE7EXH4). BBS4 was detected in a paraffin-embedded section of zebrafish eye tissue. Heat mediated antigen retrieval was performed in EDTA buffer (pH 8.0, epitope retrieval solution). The tissue section was blocked with 10% goat serum. The tissue section was then incubated with 2 ug/ml rabbit anti-BBS4 Antibody (AZE7EXH4) overnight at 4°C. Peroxidase Conjugated Goat Anti-rabbit IgG was used as secondary antibody and incubated for 30 minutes at 37°C. The tissue section was developed using HRP Conjugated Rabbit IgG Super Vision Assay Kit (Catalog # SV0002) with DAB as the chromogen.

Anti-Zebrafish BBS4 Antibody

For Research Use Only. Not for use in diagnostic procedures.