BOSTER BIOLOGICAL TECHNOLOGY
3942 B Valley Ave, Pleasanton, CA 94566
888-466-3604 | support@bosterbio.com | www.bosterbio.com

Anti-Zebrafish NDC80 Antibody Picoband®

Catalog Number: AZQ6DRJ7

About NDC80

Predicted to enable kinetochore adaptor activity and microtubule binding activity. Predicted to be involved in mitotic sister chromatid biorientation; mitotic spindle organization; and positive regulation of mitotic cell cycle spindle assembly checkpoint. Predicted to be located in kinetochore. Predicted to be part of Ndc80 complex. Is expressed in proliferative region. Orthologous to human NDC80 (NDC80 kinetochore complex component).

Submit a product review to Biocompare.com





Submit a review of this product to Biocompare.com to receive a $20 Amazon.com giftcard! Your reviews help your fellow scientists make the right decisions. Thank you for your contribution.

Overview

Product Name	Anti-Zebrafish NDC80 Antibody Picoband®
Reactive Species	Zebrafish
Description	Boster Bio Anti-Zebrafish NDC80 Antibody Picoband® catalog # AZQ6DRJ7. Tested in WB applications. This antibody reacts with Zebrafish. The brand Picoband indicates this is a premium antibody that guarantees superior quality, high affinity, and strong signals with minimal background in Western blot applications. Only our best-performing antibodies are designated as Picoband, ensuring unmatched performance.
Application	WB
Clonality	Polyclonal
Formulation	Each vial contains 4 mg Trehalose, 0.9 mg NaCl, 0.2 mg Na2HPO4.
Storage Instructions	At -20°C for one year from date of receipt. After reconstitution, at 4°C for one month. It can also be aliquotted and stored frozen at -20°C for six months. Avoid repeated freezing and thawing.
Host	Rabbit
Uniprot ID	Q6DRJ7

Technical Details

Immunogen	A synthetic peptide corresponding to a sequence at the N-terminus of Zebrafish NDC80.(SEKMKDPRALHDKAFVQQCI).
Form	Lyophilized

BOSTER BIOLOGICAL TECHNOLOGY
3942 B Valley Ave, Pleasanton, CA 94566
888-466-3604 | support@bosterbio.com | www.bosterbio.com

Concentration	Adding 0.2 ml of distilled water will yield a concentration of 500 ug/ml.
Purification	Immunogen affinity purified.
Suggested Dilutions	Western blot, 0.25-0.5 ug/ml, Zebrafish

BOSTER BIOLOGICAL TECHNOLOGY
3942 B Valley Ave, Pleasanton, CA 94566
888-466-3604 | support@bosterbio.com | www.bosterbio.com

Anti-Zebrafish NDC80 Antibody Picoband® (AZQ6DRJ7) Images

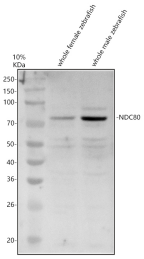

Western blot analysis of NDC80 using anti-NDC80 antibody (AZQ6DRJ7). Electrophoresis was performed on a 10% SDS-PAGE gel at 80V (Stacking gel) / 120V (Resolving gel) for 2 hours. The sample well of each lane was loaded with 30 ug of sample under reducing conditions. Lane 1: whole female zebrafish lysates, Lane 2: whole male zebrafish lysates.After electrophoresis, proteins were transferred to a nitrocellulose membrane at 150 mA for 50-90 minutes. Blocked the membrane with 5% non-fat milk/TBS for 1.5 hour at RT. The membrane was incubated with rabbit anti-NDC80 antigen affinity purified polyclonal antibody (AZQ6DRJ7) at 0.5 ug/mL overnight at 4°C, then washed with TBS-0.1%Tween 3 times with 5 minutes each and probed with a goat anti-rabbit IgG-HRP secondary antibody at a dilution of 1:5000 for 1.5 hour at RT. The signal is developed using an ECL Plus Western Blotting Substrate (Catalog # AR1196-200) with Tanon 5200 system. A specific band was detected for NDC80 at approximately 73 kDa. The expected band size for NDC80 is at 73 kDa.

Anti-Zebrafish NDC80 Antibody

For Research Use Only. Not for use in diagnostic procedures.