BOSTER BIOLOGICAL TECHNOLOGY
3942 B Valley Ave, Pleasanton, CA 94566
888-466-3604 | support@bosterbio.com | www.bosterbio.com

Anti-Zebrafish Frizzled 10/FZD10 Antibody Picoband®

Catalog Number: AZQ9W6E3

About FZD10

Enables Wnt receptor activity. Acts upstream of or within Wnt signaling pathway and epiboly. Predicted to be located in plasma membrane. Predicted to be active in extracellular region. Is expressed in several structures, including blastoderm; central nervous system; forerunner cell group; margin; and tail bud. Orthologous to human FZD10 (frizzled class receptor 10).

Submit a product review to Biocompare.com





Submit a review of this product to Biocompare.com to receive a $20 Amazon.com giftcard! Your reviews help your fellow scientists make the right decisions. Thank you for your contribution.

Overview

Product Name	Anti-Zebrafish Frizzled 10/FZD10 Antibody Picoband®
Reactive Species	Zebrafish
Description	Boster Bio Anti-Zebrafish Frizzled 10/FZD10 Antibody Picoband® catalog # AZQ9W6E3. Tested in WB applications. This antibody reacts with Zebrafish. The brand Picoband indicates this is a premium antibody that guarantees superior quality, high affinity, and strong signals with minimal background in Western blot applications. Only our best-performing antibodies are designated as Picoband, ensuring unmatched performance.
Application	WB
Clonality	Polyclonal
Formulation	Each vial contains 4 mg Trehalose, 0.9 mg NaCl, 0.2 mg Na2HPO4.
Storage Instructions	At -20°C for one year from date of receipt. After reconstitution, at 4°C for one month. It can also be aliquotted and stored frozen at -20°C for six months. Avoid repeated freezing and thawing.
Host	Rabbit
Uniprot ID	Q9W6E3

Technical Details

Immunogen	E.coli-derived Zebrafish Frizzled 10/FZD10 recombinant protein (Position: P130-V580).
Form	Lyophilized
Concentration	Adding 0.2 ml of distilled water will yield a concentration of 500 ug/ml.

BOSTER BIOLOGICAL TECHNOLOGY
3942 B Valley Ave, Pleasanton, CA 94566
888-466-3604 | support@bosterbio.com | www.bosterbio.com

Purification	Immunogen affinity purified.
Suggested Dilutions	Western blot, 0.25-0.5 ug/ml, Zebrafish

BOSTER BIOLOGICAL TECHNOLOGY
3942 B Valley Ave, Pleasanton, CA 94566
888-466-3604 | support@bosterbio.com | www.bosterbio.com

Anti-Zebrafish Frizzled 10/FZD10 Antibody Picoband® (AZQ9W6E3) Images

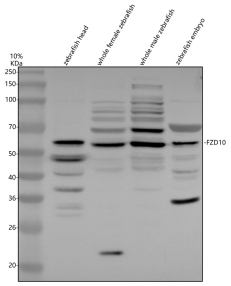

Western blot analysis of Frizzled 10/FZD10 using anti-Frizzled 10/FZD10 antibody (AZQ9W6E3). Electrophoresis was performed on a 10% SDS-PAGE gel at 80V (Stacking gel) / 120V (Resolving gel) for 2 hours. The sample well of each lane was loaded with 30 ug of sample under reducing conditions. Lane 1: zebrafish head tissue lysates, Lane 2: whole female zebrafish lysates, Lane 3: whole male zebrafish lysates, Lane 4: zebrafish embryo lysates.After electrophoresis, proteins were transferred to a nitrocellulose membrane at 150 mA for 50-90 minutes. Blocked the membrane with 5% non-fat milk/TBS for 1.5 hour at RT. The membrane was incubated with rabbit anti-Frizzled 10/FZD10 antigen affinity purified polyclonal antibody (AZQ9W6E3) at 0.5 ug/mL overnight at 4°C, then washed with TBS-0.1%Tween 3 times with 5 minutes each and probed with a goat anti-rabbit IgG-HRP secondary antibody at a dilution of 1:5000 for 1.5 hour at RT. The signal is developed using an ECL Plus Western Blotting Substrate (Catalog # AR1196-200) with Tanon 5200 system. A specific band was detected for Frizzled 10/FZD10 at approximately 65 kDa. The expected band size for Frizzled 10/FZD10 is at 65 kDa.

Anti-Zebrafish Frizzled 10/FZD10 Antibody

For Research Use Only. Not for use in diagnostic procedures.