BOSTER BIOLOGICAL TECHNOLOGY
3942 B Valley Ave, Pleasanton, CA 94566
888-466-3604 | support@bosterbio.com | www.bosterbio.com

Anti-P53 Rabbit Monoclonal Antibody

Catalog Number: M00001-7

Submit a product review to Biocompare.com





Submit a review of this product to Biocompare.com to receive a $20 Amazon.com giftcard! Your reviews help your fellow scientists make the right decisions. Thank you for your contribution.

Overview

Product Name	Anti-P53 Rabbit Monoclonal Antibody
Reactive Species	Human, Mouse
Description	This Recombinant Rabbit Monoclonal Antibody detects endogenous levels of P53 protein. Validated for research with WB,IHC,ELISA applications. Anti P53 is reactive for Human, Mouse (predicted: Rat) samples
Application	ELISA, IHC, WB
Clonality	Monoclonal
Formulation	PBS, 50% glycerol, 0.05% Proclin 300, 0.05% stabilizing protein This antibody is supplied in a stabilized formulation. Compatibility with conjugation reactions depends on the chemistry of the conjugation method used. For conjugation methods that are not compatible with the stabilizing components present in this formulation, a carrier-free antibody format is required.
Storage Instructions	Store at -20°C/1 year
Host	Rabbit
Uniprot ID	P04637

Technical Details

Immunogen	A synthetic peptide corresponding to the amino acid region 250 - 393 of the human P53 protein
Predicted Reactive Species	Rat
Isotype	IgG, Kappa
Purification	Protein A

BOSTER BIOLOGICAL TECHNOLOGY
3942 B Valley Ave, Pleasanton, CA 94566
888-466-3604 | support@bosterbio.com | www.bosterbio.com

Anti-P53 Rabbit Monoclonal Antibody (M00001-7) Images

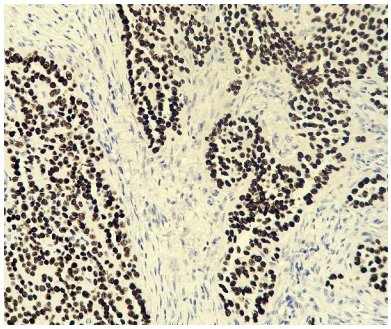

Human ovarian serous carcinoma tissue was stained with anti-P53 rabbit Antibody

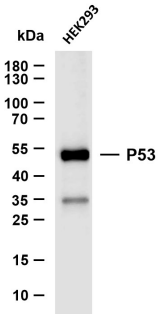

Whole cell lysates were separated by 10% SDS-PAGE, and the membrane was blotted with anti-P53 antibody. The HRP-conjugated Goat anti-Rabbit IgG(H + L) antibody was used to detect the antibody. Lane 1:HEK293 Predicted band size: 53kDa Observed band size: 53kDa

Anti-P53 Rabbit Monoclonal Antibody

For Research Use Only. Not for use in diagnostic procedures.