BOSTER BIOLOGICAL TECHNOLOGY
3942 B Valley Ave, Pleasanton, CA 94566
888-466-3604 | support@bosterbio.com | www.bosterbio.com

Anti-KMT6 / EZH2 Rabbit Monoclonal Antibody

Catalog Number: M00050-1

Submit a product review to Biocompare.com





Submit a review of this product to Biocompare.com to receive a $20 Amazon.com giftcard! Your reviews help your fellow scientists make the right decisions. Thank you for your contribution.

Overview

Product Name	Anti-KMT6 / EZH2 Rabbit Monoclonal Antibody
Reactive Species	Human, Mouse, Rat
Description	Boster Bio Anti-KMT6 / EZH2 Rabbit Monoclonal Antibody catalog # M00050-1. Tested in WB, IHC, ICC/IF, Flow Cytometry applications. This antibody reacts with Human, Mouse, Rat.
Application	Flow Cytometry, IF, IHC, ICC, WB
Clonality	Monoclonal IDF-5
Formulation	Rabbit IgG in stabilizing components, phosphate buffered saline, pH 7.4, 150mM NaCl, 0.02% sodium azide and 50% glycerol. *This antibody is supplied in a stabilized formulation. Compatibility with conjugation reactions depends on the chemistry of the conjugation method used. For conjugation methods that are not compatible with the stabilizing components present in this formulation, a carrier-free antibody format is required.
Storage Instructions	Store at -20°C for one year. For short term storage and frequent use, store at 4°C for up to one month. Avoid repeated freeze-thaw cycles.
Host	Rabbit
Uniprot ID	Q15910

Technical Details

Immunogen	A synthesized peptide derived from human KMT6 / EZH2
Isotype	Rabbit IgG
Form	Liquid
Concentration	0.5mg/ml
Purification	Affinity-chromatography
Suggested Dilutions	WB, 1:500-1:1000

BOSTER BIOLOGICAL TECHNOLOGY
3942 B Valley Ave, Pleasanton, CA 94566
888-466-3604 | support@bosterbio.com | www.bosterbio.com

	IHC, 1:50-1:200 ICC/IF, 1:50-1:200 FC, 1□50

BOSTER BIOLOGICAL TECHNOLOGY
3942 B Valley Ave, Pleasanton, CA 94566
888-466-3604 | support@bosterbio.com | www.bosterbio.com

Anti-KMT6 / EZH2 Rabbit Monoclonal Antibody (M00050-1) Images

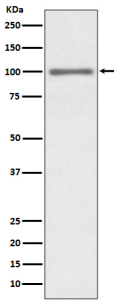

Western blot analysis of KMT6 / EZH2 expression in HEK293 cell lysate.

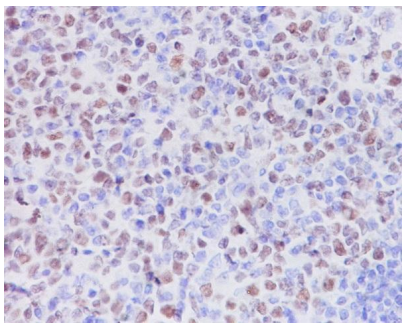

Immunohistochemical analysis of paraffin-embedded human tonsil, using KMT6 / EZH2 Antibody.

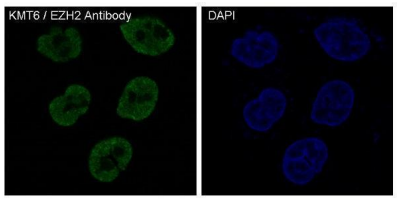

Immunofluorescent analysis of Hela cells, using KMT6 / EZH2 Antibody.

1 Publications Citing This Product

1. PubMed ID: 26265454, Enhancer of zeste homolog 2 silencing inhibits tumor growth and lung metastasis in osteosarcoma

Visit bosterbio.com/anti-kmt6-ezh2-rabbit-monoclonal-antibody-m00050-1-boster.html to see all 1 publications.

For Research Use Only. Not for use in diagnostic procedures.