BOSTER BIOLOGICAL TECHNOLOGY
3942 B Valley Ave, Pleasanton, CA 94566
888-466-3604 | support@bosterbio.com | www.bosterbio.com

Anti-Ras NRAS Rabbit Monoclonal Antibody

Catalog Number: M00099-2

Submit a product review to Biocompare.com





Submit a review of this product to Biocompare.com to receive a $20 Amazon.com giftcard! Your reviews help your fellow scientists make the right decisions. Thank you for your contribution.

Overview

Product Name	Anti-Ras NRAS Rabbit Monoclonal Antibody
Reactive Species	Human, Mouse, Rat
Description	Boster Bio Anti-Ras NRAS Rabbit Monoclonal Antibody catalog # M00099-2. Tested in WB, IP, Flow Cytometry applications. This antibody reacts with Human, Mouse, Rat.
Application	Flow Cytometry, IP, WB
Clonality	Monoclonal DBC-14
Formulation	Rabbit IgG in stabilizing components, phosphate buffered saline, pH 7.4, 150mM NaCl, 0.02% sodium azide and 50% glycerol. *This antibody is supplied in a stabilized formulation. Compatibility with conjugation reactions depends on the chemistry of the conjugation method used. For conjugation methods that are not compatible with the stabilizing components present in this formulation, a carrier-free antibody format is required.
Storage Instructions	Store at -20°C for one year. For short term storage and frequent use, store at 4°C for up to one month. Avoid repeated freeze-thaw cycles.
Host	Rabbit
Uniprot ID	P01111/P01112/P01116

Technical Details

Immunogen	A synthesized peptide derived from human Ras
Isotype	Rabbit IgG
Form	Liquid
Concentration	0.5mg/ml
Purification	Affinity-chromatography
Suggested Dilutions	WB, 1:10000-1:20000

BOSTER BIOLOGICAL TECHNOLOGY
3942 B Valley Ave, Pleasanton, CA 94566
888-466-3604 | support@bosterbio.com | www.bosterbio.com

	IP, 1:20 FC, 1:50

BOSTER BIOLOGICAL TECHNOLOGY
3942 B Valley Ave, Pleasanton, CA 94566
888-466-3604 | support@bosterbio.com | www.bosterbio.com

Anti-Ras NRAS Rabbit Monoclonal Antibody (M00099-2) Images

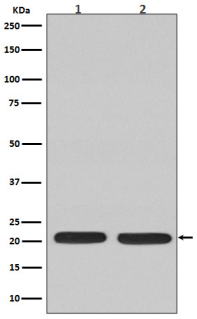

Western blot analysis of Ras expression in (1) C6 cell lysate; (2) Jurkat cell lysate.

2 Publications Citing This Product

1. PubMed ID: -, Huanyue Cui,Xueying Liu,Jin Zhang,Ke Zhang,Dahong Yao,Shi Dong,Shushu Feng,Lu Yang, Yuyao Li,Hangyu Wang,Jian Huang,Jinhui Wang,"Rhodiola rosea L. Attenuates Cigarette Smoke and Lipopolysaccharide-Induced COPD in Rats via Inflammation Inhibition and Antioxidant and Antifibrosis Pathways",Evidence-Based Complementary and Alternative Medicine,vol. 2021,Article ID 6103158,18 pages,2021.https://doi.org/10.1155/2021/6103158

2. PubMed ID: 17118848, Li M, Liu W, Zhu Yf, Chen Yl, Zhang Bz, Wang R. Acta Oncol. 2006;45(8):1115-9. Correlation Of Cox-2 And K-Ras Expression To Clinical Outcome In Gastric Cancer.

Visit bosterbio.com/anti-ras-rabbit-monoclonal-antibody-m00099-2-boster.html to see all 2 publications.

For Research Use Only. Not for use in diagnostic procedures.