BOSTER BIOLOGICAL TECHNOLOGY
3942 B Valley Ave, Pleasanton, CA 94566
888-466-3604 | support@bosterbio.com | www.bosterbio.com

Anti-SKP2 Rabbit Monoclonal Antibody

Catalog Number: M00544-1

Submit a product review to Biocompare.com





Submit a review of this product to Biocompare.com to receive a $20 Amazon.com giftcard! Your reviews help your fellow scientists make the right decisions. Thank you for your contribution.

Overview

Product Name	Anti-SKP2 Rabbit Monoclonal Antibody
Reactive Species	Human
Description	Boster Bio Anti-SKP2 Rabbit Monoclonal Antibody catalog # M00544-1. Tested in WB, ICC/IF applications. This antibody reacts with Human.
Application	IF, ICC, WB
Clonality	Monoclonal 22S45
Formulation	Rabbit IgG in stabilizing components, phosphate buffered saline, pH 7.4, 150mM NaCl, 0.02% sodium azide and 50% glycerol. *This antibody is supplied in a stabilized formulation. Compatibility with conjugation reactions depends on the chemistry of the conjugation method used. For conjugation methods that are not compatible with the stabilizing components present in this formulation, a carrier-free antibody format is required.
Storage Instructions	Store at -20°C for one year. For short term storage and frequent use, store at 4°C for up to one month. Avoid repeated freeze-thaw cycles.
Host	Rabbit
Uniprot ID	Q13309

Technical Details

Immunogen	A synthesized peptide derived from human SKP2
Isotype	IgG
Form	Liquid
Concentration	0.5mg/ml
Purification	Affinity-chromatography
Suggested Dilutions	WB, 1:500-1:2000

BOSTER BIOLOGICAL TECHNOLOGY
3942 B Valley Ave, Pleasanton, CA 94566
888-466-3604 | support@bosterbio.com | www.bosterbio.com

	ICC/IF, 1:50-1:200

BOSTER BIOLOGICAL TECHNOLOGY
3942 B Valley Ave, Pleasanton, CA 94566
888-466-3604 | support@bosterbio.com | www.bosterbio.com

Anti-SKP2 Rabbit Monoclonal Antibody (M00544-1) Images

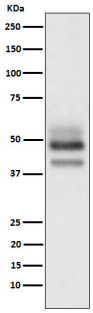

Western blot analysis of SKP2 expression in HeLa cell lysate.

3 Publications Citing This Product

1. PubMed ID: 10.3892/mmr.2017.6793, MicroRNA-508-5p suppresses metastasis in human gastric cancer by targeting S-phase kinase-associated protein 2

2. PubMed ID: 10.3892/mmr.2017.6793, MicroRNA-508-5p suppresses metastasis in human gastric cancer by targeting S-phase kinase-associated protein 2

3. PubMed ID: PMID:21270971, Small interfering RNA targeting of S phase kinase-interacting protein 2 inhibits cell proliferation of pterygium fibroblasts

Visit bosterbio.com/anti-skp2-rabbit-monoclonal-antibody-m00544-1-boster.html to see all 3 publications.

Anti-SKP2 Rabbit Monoclonal Antibody

For Research Use Only. Not for use in diagnostic procedures.