BOSTER BIOLOGICAL TECHNOLOGY
3942 B Valley Ave, Pleasanton, CA 94566
888-466-3604 | support@bosterbio.com | www.bosterbio.com

# Anti-ZEB1 Monoclonal Antibody

**Catalog Number:** M00548

## Submit a product review to Biocompare.com







Submit a review of this product to Biocompare.com to receive a $20 Amazon.com giftcard! Your reviews help your fellow scientists make the right decisions. Thank you for your contribution.

## Overview

| | |
|---|---|
| Product Name | Anti-ZEB1 Monoclonal Antibody |
| Reactive Species | Human |
| Description | Boster Bio Anti-ZEB1 Monoclonal Antibody catalog # M00548. Tested in WB, IHC, ICC/IF, Flow Cytometry applications. This antibody reacts with Human. |
| Application | Flow Cytometry, IF, IHC, ICC, WB |
| Clonality | Monoclonal ADIO-26 |
| Formulation | Rabbit IgG in stabilizing components, phosphate buffered saline, pH 7.4, 150mM NaCl, 0.02% sodium azide and 50% glycerol.<br>*This antibody is supplied in a stabilized formulation.<br>Compatibility with conjugation reactions depends on the chemistry of the conjugation method used. For conjugation methods that are not compatible with the stabilizing components present in this formulation, a carrier-free antibody format is required. |
| Storage Instructions | Store at -20°C for one year. For short term storage and frequent use, store at 4°C for up to one month. Avoid repeated freeze-thaw cycles. |
| Host | Rabbit |
| Uniprot ID | P37275 |

## Technical Details

| | |
|---|---|
| Immunogen | A synthesized peptide derived from human AREB6 |
| Isotype | Rabbit IgG |
| Form | Liquid |
| Concentration | 0.5mg/ml |
| Purification | Affinity-chromatography |
| Suggested Dilutions | WB, 1:500-2000 |

BOSTER BIOLOGICAL TECHNOLOGY
3942 B Valley Ave, Pleasanton, CA 94566
888-466-3604 | support@bosterbio.com | www.bosterbio.com

| | |
|---|---|
| | IHC, 1:50-200<br>ICC/IF, 1:50-200<br>FC, 1:50 |

BOSTER BIOLOGICAL TECHNOLOGY
3942 B Valley Ave, Pleasanton, CA 94566
888-466-3604 | support@bosterbio.com | www.bosterbio.com

# Anti-ZEB1 Monoclonal Antibody (M00548) Images

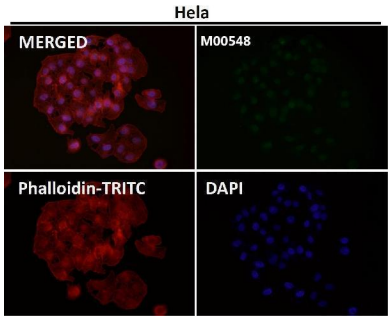


Immunofluorescent analysis using the Antibody at 1:50 dilution.

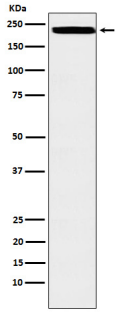


Western blot analysis of AREB6 expression in HEK293 cell lysate.

## 1 Publications Citing This Product

1. PubMed ID: 32335297, Wang Q,Shang J,Zhang Y,Zhou Y,Tang L.MiR-451a restrains the growth and metastatic phenotypes of papillary thyroid carcinoma cells via inhibiting ZEB1.Biomed Pharmacother.2020 Jul;127:109901.doi:10.1016/j. biopha.2020.109901.Epub 2020 Apr 23.PMID:32335297.

Visit bosterbio.com/anti-zeb1-antibody-m00548-boster.html to see all 1 publications.



For Research Use Only. Not for use in diagnostic procedures.