BOSTER BIOLOGICAL TECHNOLOGY
3942 B Valley Ave, Pleasanton, CA 94566
888-466-3604 | support@bosterbio.com | www.bosterbio.com

Anti-LAMP1 / CD107a Reference Antibody (SAR428926)

Catalog Number: M00780-5

Submit a product review to Biocompare.com





Submit a review of this product to Biocompare.com to receive a $20 Amazon.com giftcard! Your reviews help your fellow scientists make the right decisions. Thank you for your contribution.

Overview

Product Name	Anti-LAMP1 / CD107a Reference Antibody (SAR428926)
Reactive Species	Human
Description	Boster Bio Anti-LAMP1 / CD107a Reference Antibody (SAR428926) (Catalog # M00780-5). Tested in Flow Cytometry, ELISA, FTA. This antibody reacts with Human. Endotoxin: < 0.452EU/ug,determined by LAL method. Expression system: CHO Cell
Application	ELISA, Flow Cytometry, Functional Assay, Kinetics
Clonality	Monoclonal
Formulation	Purified monoclonal antibody supplied in PBS, pH6.0, without preservative.This antibody is purified through a protein A column.
Storage Instructions	Maintain refrigerated at 2–8°C for up to 2 weeks. For long-term storage, aliquot and store at -20°C to avoid repeated freeze-thaw cycles.
Uniprot ID	P11279

Technical Details

Isotype	IgG1
Form	Liquid

BOSTER BIOLOGICAL TECHNOLOGY
3942 B Valley Ave, Pleasanton, CA 94566
888-466-3604 | support@bosterbio.com | www.bosterbio.com

Anti-LAMP1 / CD107a Reference Antibody (SAR428926) (M00780-5) Images

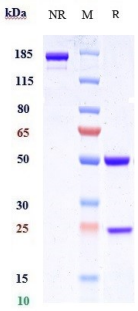

Anti-LAMP1/CD107a Reference Antibody (SAR428926) on SDS-PAGE under reducing (R) condition. The gel was stained with Coomassie Blue. The purity of the protein is greater than 95%

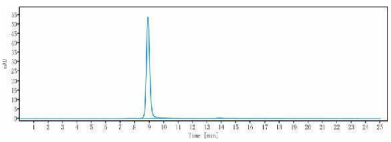

The purity of Anti-LAMP1/CD107a Reference Antibody (SAR428926)is more than 100%

Anti-LAMP1 / CD107a Reference Antibody (SAR428926)

For Research Use Only. Not for use in diagnostic procedures.