BOSTER BIOLOGICAL TECHNOLOGY
3942 B Valley Ave, Pleasanton, CA 94566
888-466-3604 | support@bosterbio.com | www.bosterbio.com

Anti-PNP Antibody Picoband® (monoclonal, 2H10)

Catalog Number: M00988-1

About PNP

The PNP gene encodes purine nucleoside phosphorylase, an enzyme that catalyzes the reversible phosphorolysis of the purine nucleosides and deoxynucleosides inosine, guanosine, deoxyinosine, and deoxyguanosine. It is presented results from gene dosage studies consistent with assignment of the PNP locus to band 14q13. PNP is expressed in most tissues, with markedly greater expression in lymphoid tissues. Genetic deficiencies of PNP result in severely compromised Tlymphocyte function and neurologic dysfunction.

Submit a product review to Biocompare.com





Submit a review of this product to Biocompare.com to receive a $20 Amazon.com giftcard! Your reviews help your fellow scientists make the right decisions. Thank you for your contribution.

Overview

Product Name	Anti-PNP Antibody Picoband® (monoclonal, 2H10)
Reactive Species	Human, Rat
Description	Boster Bio Anti-PNP Antibody Picoband® (monoclonal, 2H10) catalog # M00988-1. Tested in WB applications. This antibody reacts with Human, Rat. The brand Picoband indicates this is a premium antibody that guarantees superior quality, high affinity, and strong signals with minimal background in Western blot applications. Only our best-performing antibodies are designated as Picoband, ensuring unmatched performance.
Application	WB
Clonality	Monoclonal 2H10
Formulation	Each vial contains 4mg Trehalose, 0.9mg NaCl and 0.2mg Na2HPO4.
Storage Instructions	Store at -20˚C for one year from date of receipt. After reconstitution, at 4˚C for one month. It can also be aliquotted and stored frozen at -20˚C for six months. Avoid repeated freeze-thaw cycles.
Host	Mouse
Uniprot ID	P00491

Technical Details

Immunogen	A synthetic peptide corresponding to a sequence in the middle region of human PNP, different from the related mouse sequence by six amino acids, and from the related rat sequence by five amino acids.

BOSTER BIOLOGICAL TECHNOLOGY
3942 B Valley Ave, Pleasanton, CA 94566
888-466-3604 | support@bosterbio.com | www.bosterbio.com

Recommended Detection Systems	Boster recommends Enhanced Chemiluminescent Kit with anti-Mouse IgG (EK1001) for Western blot.
Cross Reactivity	No cross-reactivity with other proteins.
Isotype	Mouse IgG2b
Form	Lyophilized
Concentration	Adding 0.2 ml of distilled water will yield a concentration of 500 ug/ml.
Purification	Immunogen affinity purified.
Suggested Dilutions	Western blot, 0.25-0.5ug/ml, Human, Rat

BOSTER BIOLOGICAL TECHNOLOGY
3942 B Valley Ave, Pleasanton, CA 94566
888-466-3604 | support@bosterbio.com | www.bosterbio.com

Anti-PNP Antibody Picoband® (monoclonal, 2H10) (M00988-1) Images

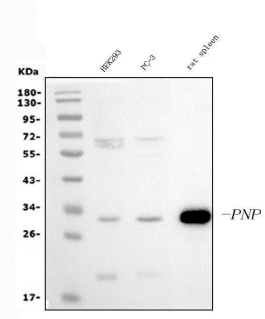

Western blot analysis of PNP using anti-PNP antibody (M00988-1). Electrophoresis was performed on a 5-20% SDS-PAGE gel at 70V (Stacking gel) / 90V (Resolving gel) for 2-3 hours. The sample well of each lane was loaded with 30ug of sample under reducing conditions. Lane 1: human HEK293 whole cell lysates, Lane 2: human PC-3 whole cell lysates, Lane 3: rat spleen tissue lysates. After Electrophoresis, proteins were transferred to a Nitrocellulose membrane at 150mA for 50-90 minutes. Blocked the membrane with 5% Non-fat Milk/ TBS for 1.5 hour at RT. The membrane was incubated with mouse anti-PNP antigen affinity purified monoclonal antibody (Catalog # M00988-1) at 0.5 ug/mL overnight at 4°C, then washed with TBS-0.1%Tween 3 times with 5 minutes each and probed with a goat anti-mouse IgG-HRP secondary antibody at a dilution of 1:10000 for 1.5 hour at RT. The signal is developed using an Enhanced Chemiluminescent detection (ECL) kit (Catalog # EK1001) with Tanon 5200 system. A specific band was detected for PNP at approximately 32KD. The expected band size for PNP is at 32KD.

Anti-PNP Antibody (monoclonal, 2H10)

For Research Use Only. Not for use in diagnostic procedures.