BOSTER BIOLOGICAL TECHNOLOGY
3942 B Valley Ave, Pleasanton, CA 94566
888-466-3604 | support@bosterbio.com | www.bosterbio.com

Anti-CD209 Rabbit Monoclonal Antibody

Catalog Number: M01025-3

Submit a product review to Biocompare.com

Submit a review of this product to Biocompare.com to receive a $20 Amazon.com giftcard! Your reviews help your fellow scientists make the right decisions. Thank you for your contribution.

Overview

Product Name	Anti-CD209 Rabbit Monoclonal Antibody
Reactive Species	Human
Description	Boster Bio Anti-CD209 Rabbit Monoclonal Antibody catalog # M01025-3. Tested in WB application. This antibody reacts with Human.
Application	WB
Clonality	Monoclonal 17C54
Formulation	Rabbit IgG in stabilizing components, phosphate buffered saline, pH 7.4, 150mM NaCl, 0.02% sodium azide and 50% glycerol. *This antibody is supplied in a stabilized formulation. Compatibility with conjugation reactions depends on the chemistry of the conjugation method used. For conjugation methods that are not compatible with the stabilizing components present in this formulation, a carrier-free antibody format is required.
Storage Instructions	Store at -20°C for one year. For short term storage and frequent use, store at 4°C for up to one month. Avoid repeated freeze-thaw cycles.
Host	Rabbit
Uniprot ID	Q9NNX6

Technical Details

Immunogen	A synthesized peptide derived from human CD209
Isotype	IgG
Form	Liquid
Concentration	0.5mg/ml
Purification	Affinity-chromatography
Suggested Dilutions	WB, 1:500-2000

BOSTER BIOLOGICAL TECHNOLOGY
3942 B Valley Ave, Pleasanton, CA 94566
888-466-3604 | support@bosterbio.com | www.bosterbio.com

Anti-CD209 Rabbit Monoclonal Antibody (M01025-3) Images

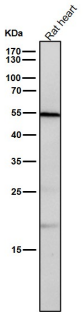

All lanes use the Antibody at 1:1K dilution for 1 hour at room temperature.

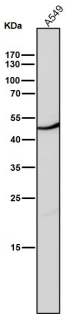

All lanes use the Antibody at 1:1K dilution for 1 hour at room temperature.

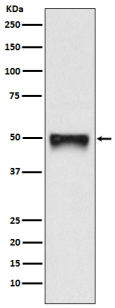

Western blot analysis of CD209 expression in HACAT cell lysate.

Anti-CD209 Rabbit Monoclonal Antibody

For Research Use Only. Not for use in diagnostic procedures.