BOSTER BIOLOGICAL TECHNOLOGY
3942 B Valley Ave, Pleasanton, CA 94566
888-466-3604 | support@bosterbio.com | www.bosterbio.com

Anti-Vinculin VCL Rabbit Monoclonal Antibody

Catalog Number: M01207

About VCL

Vinculin is a cytoskeletal protein associated with cell-cell and cell-matrix junctions, where it is thought to function as one of several interacting proteins involved in anchoring F-actin to the membrane. Defects in VCL are the cause of cardiomyopathy dilated type 1W. Dilated cardiomyopathy is a disorder characterized by ventricular dilation and impaired systolic function, resulting in congestive heart failure and arrhythmia. Multiple alternatively spliced transcript variants have been found for this gene, but the biological validity of some variants has not been determined.

Submit a product review to Biocompare.com





Submit a review of this product to Biocompare.com to receive a $20 Amazon.com giftcard! Your reviews help your fellow scientists make the right decisions. Thank you for your contribution.

Overview

Product Name	Anti-Vinculin VCL Rabbit Monoclonal Antibody
Reactive Species	Human, Mouse, Rat
Description	Boster Bio Anti-Vinculin VCL Rabbit Monoclonal Antibody catalog # M01207. Tested in WB, IHC, ICC/IF, IP applications. This antibody reacts with Human, Mouse, Rat.
Application	IP, IF, IHC, ICC, WB
Clonality	Monoclonal AIG-22
Formulation	Rabbit IgG in stabilizing components, phosphate buffered saline, pH 7.4, 150mM NaCl, 0.02% sodium azide and 50% glycerol. *This antibody is supplied in a stabilized formulation. Compatibility with conjugation reactions depends on the chemistry of the conjugation method used. For conjugation methods that are not compatible with the stabilizing components present in this formulation, a carrier-free antibody format is required.
Storage Instructions	Store at -20°C for one year. For short term storage and frequent use, store at 4°C for up to one month. Avoid repeated freeze-thaw cycles.
Host	Rabbit
Uniprot ID	P18206

Technical Details

Immunogen	A synthesized peptide derived from human Vinculin

BOSTER BIOLOGICAL TECHNOLOGY
3942 B Valley Ave, Pleasanton, CA 94566
888-466-3604 | support@bosterbio.com | www.bosterbio.com

Isotype	Rabbit IgG
Form	Liquid
Concentration	0.5mg/ml
Purification	Affinity-chromatography
Suggested Dilutions	WB, 1:500-2000 IHC, 1:50-200 ICC/IF, 1:50-200 IP, 1:20

BOSTER BIOLOGICAL TECHNOLOGY
3942 B Valley Ave, Pleasanton, CA 94566
888-466-3604 | support@bosterbio.com | www.bosterbio.com

Anti-Vinculin VCL Rabbit Monoclonal Antibody (M01207) Images

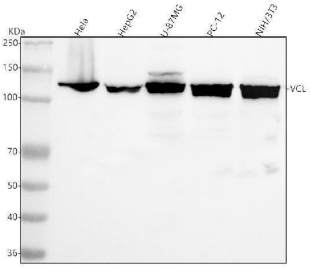

Western blot analysis of Vinculin using anti-Vinculin antibody (M01207). Electrophoresis was performed on a 5-20% SDS-PAGE gel at 70V (Stacking gel) / 90V (Resolving gel) for 2-3 hours. The sample well of each lane was loaded with 30 ug of sample under reducing conditions. Lane 1: human Hela whole cell lysates, Lane 2: human HepG2 whole cell lysates, Lane 3: human U-87MG whole cell lysates, Lane 4: rat PC-12 whole cell lysates, Lane 5: mouse NIH/3T3 whole cell lysates. After electrophoresis, proteins were transferred to a nitrocellulose membrane at 150 mA for 50-90 minutes. Blocked the membrane with 5% non-fat milk/TBS for 1.5 hour at RT. The membrane was incubated with rabbit anti-Vinculin antigen affinity purified monoclonal antibody (Catalog # M01207) at 1:10000 overnight at 4°C, then washed with TBS-0.1%Tween 3 times with 5 minutes each and probed with a goat anti-rabbit IgG-HRP secondary antibody at a dilution of 1:500 for 1.5 hour at RT. The signal is developed using an Enhanced Chemiluminescent detection (ECL) kit (Catalog # EK1002) with Tanon 5200 system. A specific band was detected for Vinculin at approximately 124 kDa. The expected band size for Vinculin is at 124 kDa.

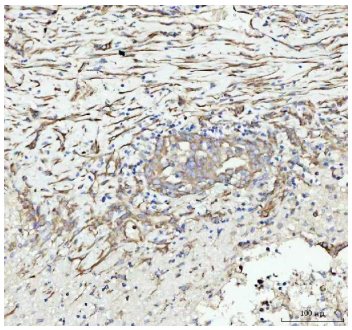

IHC analysis of Vinculin using anti-Vinculin antibody (M01207). Vinculin was detected in a paraffin-embedded section of human colorectal adenocarcinoma tissue. Heat mediated antigen retrieval was performed in EDTA buffer (pH 8.0, epitope retrieval solution). The tissue section was blocked with 10% goat serum. The tissue section was then incubated with 1:50 rabbit anti-Vinculin Antibody (M01207) overnight at 4°C. Peroxidase Conjugated Goat Anti-rabbit IgG was used as secondary antibody and incubated for 30 minutes at 37°C. The tissue section was developed using HRP Conjugated Rabbit IgG Super Vision Assay Kit (Catalog # SV0002) with DAB as the chromogen.

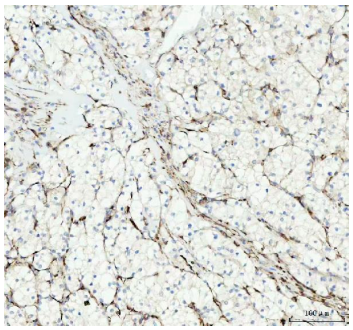

IHC analysis of Vinculin using anti-Vinculin antibody (M01207). Vinculin was detected in a paraffin-embedded section of human renal cell carcinoma tissue. Heat mediated antigen retrieval was performed in EDTA buffer (pH 8.0, epitope retrieval solution). The tissue section was blocked with 10% goat serum. The tissue section was then incubated with 1:50 rabbit anti-Vinculin Antibody (M01207) overnight at 4°C. Peroxidase Conjugated Goat Anti-rabbit IgG was used as secondary antibody and incubated for 30 minutes at 37°C. The tissue section was developed using HRP Conjugated Rabbit IgG Super Vision Assay Kit (Catalog # SV0002) with DAB as the chromogen.

Immunofluorescent analysis of A673 cells, using Vinculin Antibody .

BOSTER BIOLOGICAL TECHNOLOGY
3942 B Valley Ave, Pleasanton, CA 94566
888-466-3604 | support@bosterbio.com | www.bosterbio.com

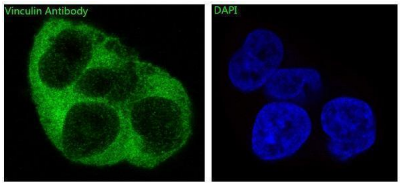

4 Publications Citing This Product

1. PubMed ID: 30873379, Wang K,Xing ZH,Jiang QW,Yang Y,Huang JR,Yuan ML,Wei MN,Li Y,Wang ST,Liu K,Shi Z.Targeting uPAR by CRISPR/Cas9 System Attenuates Cancer Malignancy and Multidrug Resistance.Front Oncol.2019 Feb 27;9:80.doi:10.3389/fonc.2019.00080.PMID:30873379;PMCID:PMC6400983.

2. PubMed ID: 25888745, Su F,, Liu Ss,, Ma Jl, Wang Ds, E Ll, Liu Hc. Stem Cell Res Ther. 2015 Mar 12;6:22. Doi: 10.1186/S13287-015-0023-3. Enhancement Of Periodontal Tissue Regeneration By Transplantation Of Osteoprotegerin-Engineered Periodontal Ligament Stem Cells.

3. PubMed ID: 25839041, Shen Z, Lu D, Li Q, Zhang Z, Zhu Y. Biomed Res Int. 2015;2015:871202. Doi: 10.1155/2015/871202. Epub 2015 Mar 8. Synthesis And Characterization Of Biodegradable Polyurethane For Hypopharyngeal Tissue Engineering.

Visit bosterbio.com/anti-vinculin-rabbit-monoclonal-antibody-m01207-boster.html to see all 4 publications.

Anti-Vinculin VCL Rabbit Monoclonal Antibody

For Research Use Only. Not for use in diagnostic procedures.