BOSTER BIOLOGICAL TECHNOLOGY
3942 B Valley Ave, Pleasanton, CA 94566
888-466-3604 | support@bosterbio.com | www.bosterbio.com

Anti-CD82 Monoclonal Antibody

Catalog Number: M02300

Submit a product review to Biocompare.com





Submit a review of this product to Biocompare.com to receive a $20 Amazon.com giftcard! Your reviews help your fellow scientists make the right decisions. Thank you for your contribution.

Overview

Product Name	Anti-CD82 Monoclonal Antibody
Reactive Species	Human, Rat
Description	Boster Bio Anti-CD82 Monoclonal Antibody catalog # M02300. Tested in WB, IHC, Flow Cytometry applications. This antibody reacts with Human, Rat.
Application	Flow Cytometry, IHC, WB
Clonality	Monoclonal ADOB-3
Formulation	Rabbit IgG in stabilizing components, phosphate buffered saline, pH 7.4, 150mM NaCl, 0.02% sodium azide and 50% glycerol. *This antibody is supplied in a stabilized formulation. Compatibility with conjugation reactions depends on the chemistry of the conjugation method used. For conjugation methods that are not compatible with the stabilizing components present in this formulation, a carrier-free antibody format is required.
Storage Instructions	Store at -20°C for one year. For short term storage and frequent use, store at 4°C for up to one month. Avoid repeated freeze-thaw cycles.
Host	Rabbit
Uniprot ID	P27701

Technical Details

Immunogen	A synthesized peptide derived from human CD82 Associates with CD4 or CD8 and delivers costimulatory signals for the TCR/CD3 pathway.
Isotype	Rabbit IgG
Form	Liquid
Concentration	0.5mg/ml
Purification	Affinity-chromatography

BOSTER BIOLOGICAL TECHNOLOGY
3942 B Valley Ave, Pleasanton, CA 94566
888-466-3604 | support@bosterbio.com | www.bosterbio.com

Suggested Dilutions	WB, 1:500-2000 IHC, 1:50-200 FC, 1:20

BOSTER BIOLOGICAL TECHNOLOGY
3942 B Valley Ave, Pleasanton, CA 94566
888-466-3604 | support@bosterbio.com | www.bosterbio.com

Anti-CD82 Monoclonal Antibody (M02300) Images

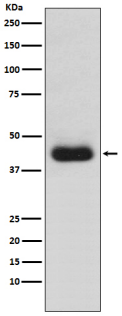

Western blot analysis of CD82 expression in Jurkat cell lysate.

Anti-CD82 Monoclonal Antibody

For Research Use Only. Not for use in diagnostic procedures.