BOSTER BIOLOGICAL TECHNOLOGY
3942 B Valley Ave, Pleasanton, CA 94566
888-466-3604 | support@bosterbio.com | www.bosterbio.com

Anti-Hsp75 TRAP1 Rabbit Monoclonal Antibody

Catalog Number: M02426-1

Submit a product review to Biocompare.com





Submit a review of this product to Biocompare.com to receive a $20 Amazon.com giftcard! Your reviews help your fellow scientists make the right decisions. Thank you for your contribution.

Overview

Product Name	Anti-Hsp75 TRAP1 Rabbit Monoclonal Antibody
Reactive Species	Human
Description	Boster Bio Anti-Hsp75 TRAP1 Rabbit Monoclonal Antibody catalog # M02426-1. Tested in WB, IP applications. This antibody reacts with Human.
Application	IP, WB
Clonality	Monoclonal IBD-20
Formulation	Rabbit IgG in stabilizing components, phosphate buffered saline, pH 7.4, 150mM NaCl, 0.02% sodium azide and 50% glycerol. *This antibody is supplied in a stabilized formulation. Compatibility with conjugation reactions depends on the chemistry of the conjugation method used. For conjugation methods that are not compatible with the stabilizing components present in this formulation, a carrier-free antibody format is required.
Storage Instructions	Store at -20°C for one year. For short term storage and frequent use, store at 4°C for up to one month. Avoid repeated freeze-thaw cycles.
Host	Rabbit
Uniprot ID	Q12931

Technical Details

Immunogen	A synthesized peptide derived from human Hsp75
Isotype	Rabbit IgG
Form	Liquid
Concentration	0.5mg/ml
Purification	Affinity-chromatography
Suggested Dilutions	WB, 1:500-2000

BOSTER BIOLOGICAL TECHNOLOGY
3942 B Valley Ave, Pleasanton, CA 94566
888-466-3604 | support@bosterbio.com | www.bosterbio.com

	IP, 1:20

BOSTER BIOLOGICAL TECHNOLOGY
3942 B Valley Ave, Pleasanton, CA 94566
888-466-3604 | support@bosterbio.com | www.bosterbio.com

Anti-Hsp75 TRAP1 Rabbit Monoclonal Antibody (M02426-1) Images

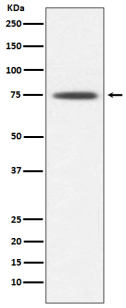

Western blot analysis of Hsp75 expression in K562 cell lysate.

1 Publications Citing This Product

1. PubMed ID: 32815169, Yu F,Li BY,Yin M,Lu WD,Li XL,Cheng M,Gao HQ.Proteomic analysis of liver mitochondria of db/db mice treated with grape seed procyanidin B2.J Food Biochem.2020 Nov;44(11):e13443.doi:10.1111/jfbc.13443.Epub 2020 Aug 19.PMID:32815169.

Visit bosterbio.com/anti-hsp75-rabbit-monoclonal-antibody-m02426-1-boster.html to see all 1 publications.

Anti-Hsp75 TRAP1 Rabbit Monoclonal Antibody

For Research Use Only. Not for use in diagnostic procedures.