BOSTER BIOLOGICAL TECHNOLOGY
3942 B Valley Ave, Pleasanton, CA 94566
888-466-3604 | support@bosterbio.com | www.bosterbio.com

Anti-CD58 Rabbit Monoclonal Antibody

Catalog Number: M02800

Submit a product review to Biocompare.com





Submit a review of this product to Biocompare.com to receive a $20 Amazon.com giftcard! Your reviews help your fellow scientists make the right decisions. Thank you for your contribution.

Overview

Product Name	Anti-CD58 Rabbit Monoclonal Antibody
Reactive Species	Human
Description	Boster Bio Anti-CD58 Rabbit Monoclonal Antibody catalog # M02800. Tested in WB, IP, Flow Cytometry applications. This antibody reacts with Human.
Application	Flow Cytometry, IP, WB
Clonality	Monoclonal 26C99
Formulation	Rabbit IgG in stabilizing components, phosphate buffered saline, pH 7.4, 150mM NaCl, 0.02% sodium azide and 50% glycerol. *This antibody is supplied in a stabilized formulation. Compatibility with conjugation reactions depends on the chemistry of the conjugation method used. For conjugation methods that are not compatible with the stabilizing components present in this formulation, a carrier-free antibody format is required.
Storage Instructions	Store at -20°C for one year. For short term storage and frequent use, store at 4°C for up to one month. Avoid repeated freeze-thaw cycles.
Host	Rabbit
Uniprot ID	P19256

Technical Details

Immunogen	A synthesized peptide derived from human CD58
Isotype	IgG
Form	Liquid
Concentration	0.5mg/ml
Purification	Affinity-chromatography
Suggested Dilutions	WB, 1:500-2000

BOSTER BIOLOGICAL TECHNOLOGY
3942 B Valley Ave, Pleasanton, CA 94566
888-466-3604 | support@bosterbio.com | www.bosterbio.com

	IP, 1:50 FC, 1:50

BOSTER BIOLOGICAL TECHNOLOGY
3942 B Valley Ave, Pleasanton, CA 94566
888-466-3604 | support@bosterbio.com | www.bosterbio.com

Anti-CD58 Rabbit Monoclonal Antibody (M02800) Images

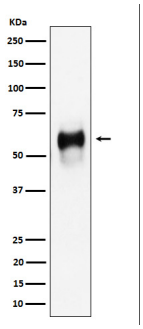

Western blot analysis of CD58 expression in Raji cell lysate.

Anti-CD58 Rabbit Monoclonal Antibody

For Research Use Only. Not for use in diagnostic procedures.