BOSTER
antibody and ELISA experts

BOSTER BIOLOGICAL TECHNOLOGY
3942 B Valley Ave, Pleasanton, CA 94566
888-466-3604 | support@bosterbio.com | www.bosterbio.com

Anti-GP210 (NUP210) Mouse Monoclonal Antibody [Clone ID: OTI7G1]

Catalog Number: M05308

Overview

Product Name	Anti-GP210 (NUP210) Mouse Monoclonal Antibody [Clone ID: OTI7G1]
Reactive Species	Human, Mouse
Description	Boster Bio NUP210 mouse monoclonal antibody,clone OTI7G1. Catalog# M05308. Tested in WB. This antibody reacts with Human, Mouse.
Application	WB
Clonality	Monoclonal OTI7G1
Formulation	PBS (pH 7.3) containing 1% stabilizing protein, 50% glycerol and 0.02% sodium azide. This antibody is supplied in a stabilized formulation. Compatibility with conjugation reactions depends on the chemistry of the conjugation method used. For conjugation methods that are not compatible with the stabilizing components present in this formulation, a carrier-free antibody format is required.
Storage Instructions	Store at -20°C as received.
Host	Mouse
Uniprot ID	Q8TEM1

Technical Details

Immunogen	Human recombinant protein fragment corresponding to amino acids 27-400 of human NUP210 (NP_079199) produced in E.coli.
Isotype	IgG2a
Concentration	1 mg/ml
Purification	Purified from mouse ascites fluids or tissue culture supernatant by affinity chromatography (protein A/G)
Suggested Dilutions	WB 1:500

BOSTER
antibody and ELISA experts

BOSTER BIOLOGICAL TECHNOLOGY
3942 B Valley Ave, Pleasanton, CA 94566
888-466-3604 | support@bosterbio.com | www.bosterbio.com

Anti-GP210 (NUP210) Mouse Monoclonal Antibody [Clone ID: OTI7G1] (M05308) Images

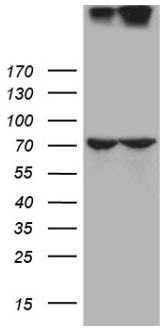

HEK293T cells were transfected with the pCMV6-ENTRY control (Left lane) or pCMV6-ENTRY NUP210 (Right lane) cDNA for 48 hrs and lysed. Equivalent amounts of cell lysates (5 ug per lane) were separated by SDS-PAGE and immunoblotted with anti-NUP21.

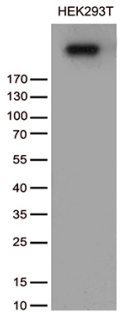

Western blot analysis of extracts (35ug) from 293T cell line by using anti-NUP210 monoclonal antibody (1:500).

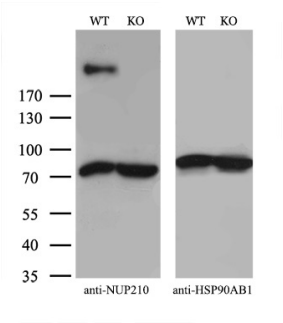

Equivalent amounts of cell lysates (10 ug per lane) of wild-type 293T cells (WT) and NUP210-Knockout 293T cells (KO) were separated by SDS-PAGE and immunoblotted with anti-NUP210 monoclonal antibody M05308 (1:500`). Then the blotted membrane was stripped and reprobed with anti-HSP90 antibody as a loading control.

Submit a product review to Biocompare.com

Submit a review of this product to Biocompare.com to receive a $20 Amazon.com giftcard! Your reviews help your fellow scientists make the right decisions. Thank you for your contribution.

Biocompare PI: PRODUCT INVESTIGATOR

amazon.com $20

Anti-GP210 (NUP210) Mouse Monoclonal Antibody [Clone ID: OTI7G1]

For Research Use Only. Not for use in diagnostic procedures.