BOSTER BIOLOGICAL TECHNOLOGY
3942 B Valley Ave, Pleasanton, CA 94566
888-466-3604 | support@bosterbio.com | www.bosterbio.com

Anti-JunD Rabbit Monoclonal Antibody

Catalog Number: M05609

Submit a product review to Biocompare.com





Submit a review of this product to Biocompare.com to receive a $20 Amazon.com giftcard! Your reviews help your fellow scientists make the right decisions. Thank you for your contribution.

Overview

Product Name	Anti-JunD Rabbit Monoclonal Antibody
Reactive Species	Human, Mouse, Rat
Description	Boster Bio Anti-JunD Rabbit Monoclonal Antibody catalog # M05609. Tested in WB, IHC, ICC/IF applications. This antibody reacts with Human, Mouse, Rat.
Application	IF, IHC, ICC, WB
Clonality	Monoclonal HHI-10
Formulation	Rabbit IgG in stabilizing components, phosphate buffered saline, pH 7.4, 150mM NaCl, 0.02% sodium azide and 50% glycerol. *This antibody is supplied in a stabilized formulation. Compatibility with conjugation reactions depends on the chemistry of the conjugation method used. For conjugation methods that are not compatible with the stabilizing components present in this formulation, a carrier-free antibody format is required.
Storage Instructions	Store at -20°C for one year. For short term storage and frequent use, store at 4°C for up to one month. Avoid repeated freeze-thaw cycles.
Host	Rabbit
Uniprot ID	P17535

Technical Details

Immunogen	A synthesized peptide derived from human JunD
Isotype	Rabbit IgG
Form	Liquid
Concentration	0.5mg/ml
Purification	Affinity-chromatography
Suggested Dilutions	WB, 1:500-2000

BOSTER BIOLOGICAL TECHNOLOGY
3942 B Valley Ave, Pleasanton, CA 94566
888-466-3604 | support@bosterbio.com | www.bosterbio.com

	IHC, 1:50-200 ICC/IF, 1:50-200

BOSTER BIOLOGICAL TECHNOLOGY
3942 B Valley Ave, Pleasanton, CA 94566
888-466-3604 | support@bosterbio.com | www.bosterbio.com

Anti-JunD Rabbit Monoclonal Antibody (M05609) Images

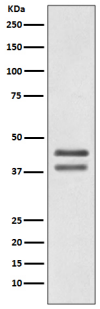

Western blot analysis of JunD expression in Jurkat cell lysate.

1 Publications Citing This Product

1. PubMed ID: -, Fangfang Dou,Beiling Wu,Jiulin Chen,Te Liu,Zhihua Yu,Chuan Chen,"PPARalpha Targeting GDF11 Inhibits Vascular Endothelial Cell Senescence in an Atherosclerosis Model",Oxidative Medicine and Cellular Longevity,vol. 2021,Article ID 2045259,16 pages,2021.https://

Visit bosterbio.com/anti-jund-rabbit-monoclonal-antibody-m05609-boster.html to see all 1 publications.

Anti-JunD Rabbit Monoclonal Antibody

For Research Use Only. Not for use in diagnostic procedures.