BOSTER BIOLOGICAL TECHNOLOGY
3942 B Valley Ave, Pleasanton, CA 94566
888-466-3604 | support@bosterbio.com | www.bosterbio.com

# Anti-Histone H2B Reference Antibody (Immunomedics patent anti-Histone H2B)

**Catalog Number:** M07286-7

## Submit a product review to Biocompare.com

Submit a review of this product to Biocompare.com to receive a $20 Amazon.com giftcard! Your reviews help your fellow scientists make the right decisions. Thank you for your contribution.

## Overview

| | |
|---|---|
| Product Name | Anti-Histone H2B Reference Antibody (Immunomedics patent anti-Histone H2B) |
| Reactive Species | Human |
| Description | Boster Bio Anti-Histone H2B Reference Antibody (Immunomedics patent anti-Histone H2B) (Catalog # M07286-7). Tested in Flow Cytometry, ELISA, FTA. This antibody reacts with Human. Endotoxin: < 0.918EU/ug,determined by LAL method. Expression system: CHO Cell |
| Application | ELISA, Flow Cytometry, Functional Assay, Kinetics |
| Clonality | Monoclonal |
| Formulation | Purified monoclonal antibody supplied in PBS, pH6.0, without preservative.This antibody is purified through a protein A column. |
| Storage Instructions | Maintain refrigerated at 2–8°C for up to 2 weeks. For long-term storage, aliquot and store at -20°C to avoid repeated freeze-thaw cycles. |
| Uniprot ID | P33778 |

## Technical Details

| | |
|---|---|
| Isotype | IgG1 |
| Form | Liquid |

BOSTER BIOLOGICAL TECHNOLOGY
3942 B Valley Ave, Pleasanton, CA 94566
888-466-3604 | support@bosterbio.com | www.bosterbio.com

# Anti-Histone H2B Reference Antibody (Immunomedics patent anti-Histone H2B) (M07286-7) Images

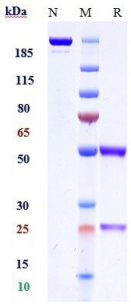


Anti-Histone H2B Reference Antibody (Immunomedics patent anti-Histone H2B) on SDS-PAGE under reducing (R) condition. The gel was stained with Coomassie Blue. The purity of the protein is greater than 90%

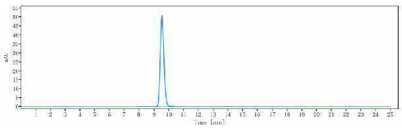

The purity of Anti-Histone H2B Reference Antibody (Immunomedics patent anti-Histone H2B)is more than 95%

Anti-Histone H2B Reference Antibody (Immunomedics patent anti-Histone H2B)

For Research Use Only. Not for use in diagnostic procedures.