BOSTER
antibody and ELISA experts

BOSTER BIOLOGICAL TECHNOLOGY
3942 B Valley Ave, Pleasanton, CA 94566
888-466-3604 | support@bosterbio.com | www.bosterbio.com

Anti-Antizyme inhibitor 1 (AZIN1) Mouse Monoclonal Antibody [Clone ID: OTI3C3]

Catalog Number: M07957-1

Overview

Product Name	Anti-Antizyme inhibitor 1 (AZIN1) Mouse Monoclonal Antibody [Clone ID: OTI3C3]
Reactive Species	Human, Mouse, Rat
Description	Boster Bio AZIN1 mouse monoclonal antibody,clone OTI3C3. Catalog# M07957-1. Tested in IHC, WB. This antibody reacts with Human, Mouse, Rat.
Application	IHC, WB
Clonality	Monoclonal OTI3C3
Formulation	PBS (pH 7.3) containing 1% stabilizing protein, 50% glycerol and 0.02% sodium azide. This antibody is supplied in a stabilized formulation. Compatibility with conjugation reactions depends on the chemistry of the conjugation method used. For conjugation methods that are not compatible with the stabilizing components present in this formulation, a carrier-free antibody format is required.
Storage Instructions	Store at -20°C as received.
Host	Mouse
Uniprot ID	O14977

Technical Details

Immunogen	Human recombinant protein fragment corresponding to amino acids 260-448 of human AZIN1 (NP_056962) produced in E.coli.
Isotype	IgG2b
Concentration	1 mg/ml
Purification	Purified from mouse ascites fluids or tissue culture supernatant by affinity chromatography (protein A/G)
Suggested Dilutions	WB 1:2000 IHC 1:2000

BOSTER
antibody and ELISA experts

BOSTER BIOLOGICAL TECHNOLOGY
3942 B Valley Ave, Pleasanton, CA 94566
888-466-3604 | support@bosterbio.com | www.bosterbio.com

Anti-Antizyme inhibitor 1 (AZIN1) Mouse Monoclonal Antibody [Clone ID: OTI3C3] (M07957-1) Images

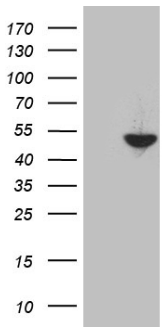

HEK293T cells were transfected with the pCMV6-ENTRY control (Left lane) or pCMV6-ENTRY AZIN1 (Right lane) cDNA for 48 hrs and lysed. Equivalent amounts of cell lysates (5 ug per lane) were separated by SDS-PAGE and immunoblotted with anti-AZIN1.

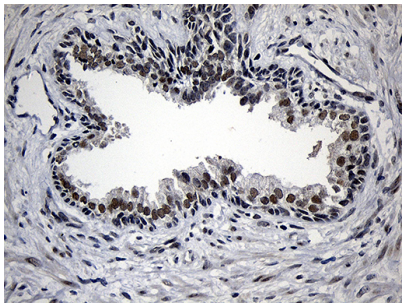

Immunohistochemical staining of paraffin-embedded Human prostate tissue within the normal limits using anti-AZIN1 mouse monoclonal antibody. (Heat-induced epitope retrieval by 1mM EDTA in 10mM Tris buffer (pH8.5) at 120Â°C for 3min

Submit a product review to Biocompare.com

Submit a review of this product to Biocompare.com to receive a $20 Amazon.com giftcard! Your reviews help your fellow scientists make the right decisions. Thank you for your contribution.

Biocompare PI: PRODUCT INVESTIGATOR

amazon.com $20

Anti-Antizyme inhibitor 1 (AZIN1) Mouse Monoclonal Antibody [Clone ID: OTI3C3]

For Research Use Only. Not for use in diagnostic procedures.