BOSTER BIOLOGICAL TECHNOLOGY
3942 B Valley Ave, Pleasanton, CA 94566
888-466-3604 | support@bosterbio.com | www.bosterbio.com

Anti-ACAP2 Antibody (C-term)

Catalog Number: M09294

About ACAP2

GTPase-activating protein (GAP) for ADP ribosylation factor 6 (ARF6).

Submit a product review to Biocompare.com





Submit a review of this product to Biocompare.com to receive a $20 Amazon.com giftcard! Your reviews help your fellow scientists make the right decisions. Thank you for your contribution.

Overview

Product Name	Anti-ACAP2 Antibody (C-term)
Reactive Species	Human, Rat
Description	Boster Bio Anti-ACAP2 Antibody (C-term) (Catalog # M09294). Tested in WB application(s). This antibody reacts with Human, Rat.
Application	WB
Clonality	Polyclonal
Formulation	Purified polyclonal antibody supplied in PBS with 0.09% (W/V) sodium azide.
Storage Instructions	Maintain refrigerated at 2-8°C for up to 2 weeks. For long-term storage, store at -20°C in small aliquots to prevent freeze-thaw cycles.
Host	Rabbit
Uniprot ID	Q15057

Technical Details

Immunogen	This ACAP2 antibody is generated from a rabbit immunized with a KLH conjugated synthetic peptide between 764-798 amino acids from the C-terminal region of human ACAP2.
Predicted Reactive Species	Bovine
Isotype	Rabbit IgG
Purification	This antibody is purified through a protein A column, followed by peptide affinity purification.
Suggested Dilutions	WB: 1:1000-1:4000

BOSTER BIOLOGICAL TECHNOLOGY
3942 B Valley Ave, Pleasanton, CA 94566
888-466-3604 | support@bosterbio.com | www.bosterbio.com

Anti-ACAP2 Antibody (C-term) (M09294) Images

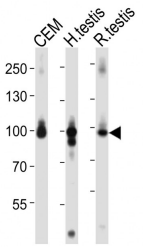

Western blot analysis of lysates from CEM cell line, human testis, rat testis tissue lysate (from left to right), using ACAP2 Antibody (C-term). A goat anti-rabbit IgG H&L (HRP) at 1:10000 dilution was used as the secondary antibody. Lysates at 20ug per lane.

Anti-ACAP2 Antibody (C-term)

For Research Use Only. Not for use in diagnostic procedures.