BOSTER BIOLOGICAL TECHNOLOGY
3942 B Valley Ave, Pleasanton, CA 94566
888-466-3604 | support@bosterbio.com | www.bosterbio.com

Anti-GFP Rabbit Monoclonal Antibody

Catalog Number: M30939-2

Submit a product review to Biocompare.com





Submit a review of this product to Biocompare.com to receive a $20 Amazon.com giftcard! Your reviews help your fellow scientists make the right decisions. Thank you for your contribution.

Overview

Product Name	Anti-GFP Rabbit Monoclonal Antibody
Reactive Species	Human, Mouse, Rat
Description	Boster Bio Anti-GFP Rabbit Monoclonal Antibody catalog # M30939-2. Tested in WB, IHC, ICC/IF applications. This antibody reacts with Human, Mouse, Rat.
Application	IF, IHC, ICC, WB
Clonality	Monoclonal CD-7
Formulation	Rabbit IgG in stabilizing components, phosphate buffered saline, pH 7.4, 150mM NaCl, 0.02% sodium azide and 50% glycerol. *This antibody is supplied in a stabilized formulation. Compatibility with conjugation reactions depends on the chemistry of the conjugation method used. For conjugation methods that are not compatible with the stabilizing components present in this formulation, a carrier-free antibody format is required.
Storage Instructions	Store at -20°C for one year. For short term storage and frequent use, store at 4°C for up to one month. Avoid repeated freeze-thaw cycles.
Host	Rabbit
Uniprot ID	P42212

Technical Details

Immunogen	A synthesized peptide derived from green fluorescent protein
Isotype	Rabbit IgG
Form	Liquid
Concentration	0.5mg/ml
Purification	Affinity-chromatography
Suggested Dilutions	WB, 1:5000-1:10000

BOSTER BIOLOGICAL TECHNOLOGY
3942 B Valley Ave, Pleasanton, CA 94566
888-466-3604 | support@bosterbio.com | www.bosterbio.com

	IHC, 1:100-1:200 ICC/IF, 1:100-1:1000

BOSTER BIOLOGICAL TECHNOLOGY
3942 B Valley Ave, Pleasanton, CA 94566
888-466-3604 | support@bosterbio.com | www.bosterbio.com

Anti-GFP Rabbit Monoclonal Antibody (M30939-2) Images

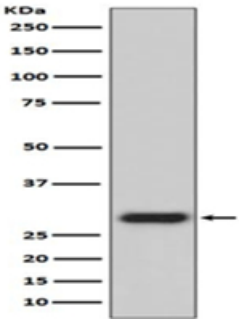

Western blot analysis of GFP expression in 293 cell lysate transfected with GFP.

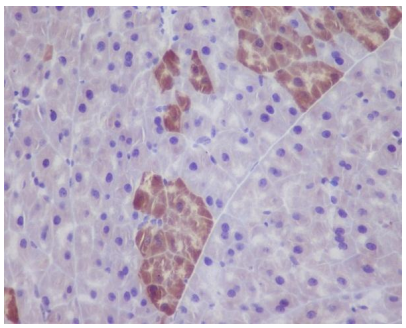

Immunohistochemical analysis of paraffin-embedded GFP transgenic mouse liver, using GFP Antibody.

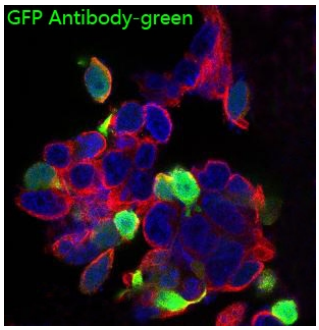

Immunofluorescent analysis of 293 cells, using GFP Antibody .

1 Publications Citing This Product

1. PubMed ID: 27746720, Hyperexpressed netrin-1 promoted neural stem cells migration in mice after focal cerebral ischemia

Visit bosterbio.com/anti-gfp-rabbit-monoclonal-antibody-m30939-2-boster.html to see all 1 publications.

For Research Use Only. Not for use in diagnostic procedures.