BOSTER BIOLOGICAL TECHNOLOGY
3942 B Valley Ave, Pleasanton, CA 94566
888-466-3604 | support@bosterbio.com | www.bosterbio.com

Anti-RUNX2 Antibody Picoband®

Catalog Number: PA1224

About RUNX2

Core binding factor A1 (CBFA1/RUNX2) is a runt-like transcription factor essential for osteoblast differentiation. This protein is a member of the RUNX family of transcription factors and has a Runt DNA-binding domain. It is essential for osteoblastic differentiation and skeletal morphogenesis and acts as a scaffold for nucleic acids and regulatory factors involved in skeletal gene expression. D'Souza et al. (1999) indicate a non-redundant role for Cbfa1 in tooth development that may be distinct from that in bone formation. In odontogenesis, Cbfa1 is not involved in the early signaling networks regulating tooth initiation and early morphogenesis but regulates key epithelial-mesenchymal interactions that control advancing morphogenesis and histodifferentiation of the epithelial enamel organ.

Submit a product review to Biocompare.com





Submit a review of this product to Biocompare.com to receive a $20 Amazon.com giftcard! Your reviews help your fellow scientists make the right decisions. Thank you for your contribution.

Overview

Product Name	Anti-RUNX2 Antibody Picoband®
Reactive Species	Human, Mouse, Rat
Description	Boster Bio Anti-RUNX2 Antibody catalog # PA1224. Tested in WB applications. This antibody reacts with Human, Mouse, Rat. The brand Picoband indicates this is a premium antibody that guarantees superior quality, high affinity, and strong signals with minimal background in Western blot applications. Only our best-performing antibodies are designated as Picoband, ensuring unmatched performance.
Application	WB
Clonality	Polyclonal
Formulation	Each vial contains antibody formulated with stabilizing components, 0.9mg NaCl, 0.2mg Na2HPO4, 0.05mg Thimerosal, 0.05mg NaN3. *This antibody is supplied in a stabilized formulation. Compatibility with conjugation reactions depends on the chemistry of the conjugation method used. For conjugation methods that are not compatible with the stabilizing components present in this formulation, a carrier-free antibody format is required.
Storage Instructions	Store at -20˚C for one year from date of receipt. After reconstitution, at 4˚C for one month. It can also be aliquotted and stored frozen at -20˚C for six months. Avoid repeated freeze-thaw cycles.
Host	Rabbit
Uniprot ID	Q13950

BOSTER
antibody and ELISA experts

BOSTER BIOLOGICAL TECHNOLOGY
3942 B Valley Ave, Pleasanton, CA 94566
888-466-3604 | support@bosterbio.com | www.bosterbio.com

Technical Details

Immunogen	A synthetic peptide corresponding to a sequence in the middle region of human RUNX2, identical to the related rat and mouse sequences.
Recommended Detection Systems	Boster recommends Enhanced Chemiluminescent Kit with anti-Rabbit IgG (EK1002) for Western blot.
Cross Reactivity	No cross-reactivity with other proteins
Isotype	Rabbit IgG
Form	Lyophilized
Concentration	Adding 0.2 ml of distilled water will yield a concentration of 500 ug/ml.
Purification	Immunogen affinity purified.
Suggested Dilutions	Western blot, 0.1-0.5ug/ml, Human, Rat, Mouse

BOSTER BIOLOGICAL TECHNOLOGY
3942 B Valley Ave, Pleasanton, CA 94566
888-466-3604 | support@bosterbio.com | www.bosterbio.com

Anti-RUNX2 Antibody Picoband® (PA1224) Images

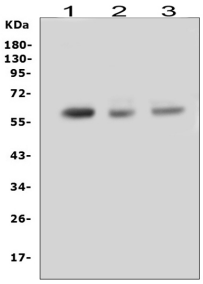

Western blot analysis of RUNX2 using anti-RUNX2 antibody (PA1224). Electrophoresis was performed on a 5-20% SDS-PAGE gel at 70V (Stacking gel) / 90V (Resolving gel) for 2-3 hours. The sample well of each lane was loaded with 50ug of sample under reducing conditions. Lane 1: human U-87MG whole cell lysate, Lane 2: rat liver tissue lysate, Lane 3: mouse liver tissue lysate. After Electrophoresis, proteins were transferred to a Nitrocellulose membrane at 150mA for 50-90 minutes. Blocked the membrane with 5% Non-fat Milk/ TBS for 1.5 hour at RT. The membrane was incubated with rabbit anti-RUNX2 antigen affinity purified polyclonal antibody (Catalog # PA1224) at 0.5 ug/mL overnight at 4°C, then washed with TBS-0.1%Tween 3 times with 5 minutes each and probed with a goat anti-rabbit IgG-HRP secondary antibody at a dilution of 1:10000 for 1.5 hour at RT. The signal is developed using an Enhanced Chemiluminescent detection (ECL) kit (Catalog # EK1002) with Tanon 5200 system. A specific band was detected for RUNX2 at approximately 62KD. The expected band size for RUNX2 is at 58KD.

12 Publications Citing This Product

1. PubMed ID: 10.1371/journal.pone.0150263, The Transcription Factor Hand1 Is Involved In Runx2-Ihh-Regulated Endochondral Ossification

2. PubMed ID: 24421074, Li Jp, Chen S, Peng H, Zhou Jl, Fang Hs. Bioelectromagnetics. 2014 Apr;35(3):170-80. Doi: 10.1002/Bem.21833. Epub 2014 Jan 14. Pulsed Electromagnetic Fields Protect The Balance Between Adipogenesis And Osteogenesis On Steroid-Induced Osteonecrosis...

3. PubMed ID: 24068522, Song My, Yu Jz, Zhao Dm, Wei S, Liu Y, Hu Ym, Zhao Wc, Yang Y, Wu H. Cell Biochem Biophys. 2014 May;69(1):47-54. Doi: 10.1007/S12013-013-9764-8. The Time-Dependent Manner Of Sinusoidal Electromagnetic Fields On Rat Bone Marrow Mesenchymal Stem Cel...

Visit bosterbio.com/anti-runx2-antibody-pa1224-boster.html to see all 12 publications.

For Research Use Only. Not for use in diagnostic procedures.