BOSTER BIOLOGICAL TECHNOLOGY
3942 B Valley Ave, Pleasanton, CA 94566
888-466-3604 | support@bosterbio.com | www.bosterbio.com

Anti-C-C chemokine receptor type 4 CCR4 Antibody Picoband®

Catalog Number: PA1517

About Ccr4

CCR4,C-C chemokine receptor type 4 is a protein that in humans is encoded by the CCR4 gene. CCR4 has also recently been designated CD194 (cluster of differentiation 194). The protein encoded by this gene belongs to the G protein-coupled receptor family. It is a receptor for the following CC chemokines. The CCR4 gene is mapped to chromosome 3. Chemokines are a group of small structurally related proteins that regulate cell trafficking of various types of leukocytes. The chemokines also play fundamental roles in the development, homeostasis, and function of the immune system, and they have effects on cells of the central nervous system as well as on endothelial cells involved in angiogenesis or angiostasis.

Submit a product review to Biocompare.com





Submit a review of this product to Biocompare.com to receive a $20 Amazon.com giftcard! Your reviews help your fellow scientists make the right decisions. Thank you for your contribution.

Overview

Product Name	Anti-C-C chemokine receptor type 4 CCR4 Antibody Picoband®
Reactive Species	Mouse, Rat
Description	Boster Bio Anti-C-C chemokine receptor type 4 CCR4 Antibody catalog # PA1517. Tested in WB applications. This antibody reacts with Mouse, Rat. The brand Picoband indicates this is a premium antibody that guarantees superior quality, high affinity, and strong signals with minimal background in Western blot applications. Only our best-performing antibodies are designated as Picoband, ensuring unmatched performance.
Application	WB
Clonality	Polyclonal
Formulation	Each vial contains antibody formulated with stabilizing components, 0.9mg NaCl, 0.2mg Na2HPO4, 0.05mg Thimerosal, 0.05mg NaN3. *This antibody is supplied in a stabilized formulation. Compatibility with conjugation reactions depends on the chemistry of the conjugation method used. For conjugation methods that are not compatible with the stabilizing components present in this formulation, a carrier-free antibody format is required.
Storage Instructions	Store at -20˚C for one year from date of receipt. After reconstitution, at 4˚C for one month. It can also be aliquotted and stored frozen at -20˚C for six months. Avoid repeated freeze-thaw cycles.
Host	Rabbit
Uniprot ID	P51680

Technical Details

BOSTER BIOLOGICAL TECHNOLOGY
3942 B Valley Ave, Pleasanton, CA 94566
888-466-3604 | support@bosterbio.com | www.bosterbio.com

Immunogen	A synthetic peptide corresponding to a sequence in the middle region of mouse CCR4, identical to the related rat sequence.
Recommended Detection Systems	Boster recommends Enhanced Chemiluminescent Kit with anti-Rabbit IgG (EK1002) for Western blot.
Cross Reactivity	No cross-reactivity with other proteins
Isotype	Rabbit IgG
Form	Lyophilized
Concentration	Adding 0.2 ml of distilled water will yield a concentration of 500 ug/ml.
Purification	Immunogen affinity purified.
Suggested Dilutions	Western blot, 0.1-0.5ug/ml, Mouse, Rat

BOSTER BIOLOGICAL TECHNOLOGY
3942 B Valley Ave, Pleasanton, CA 94566
888-466-3604 | support@bosterbio.com | www.bosterbio.com

Anti-C-C chemokine receptor type 4 CCR4 Antibody Picoband® (PA1517) Images

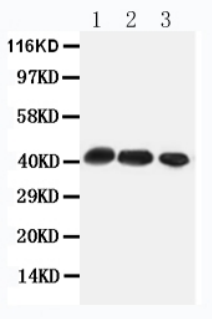

Anti-CCR4 antibody, PA1517, Western blottingAll lanes: Anti CCR4 (PA1517) at 0.5ug/mlLane 1: Rat Thymus Tissue Lysate at 50ugLane 2: Rat Spleen Tissue Lysate at 50ugLane 3: HEPA Whole Cell Lysate at 40ugPredicted bind size: 41KDObserved bind size: 41KD

1 Publications Citing This Product

1. PubMed ID: 24416340, Zhao C, Bu X, Wang W, Ma T, Ma H. Plos One. 2014 Jan 8;9(1):E85058. Doi: 10.1371/Journal.Pone.0085058. Ecollection 2014. Gec-Derived Sfrp5 Inhibits Wnt5A-Induced Macrophage Chemotaxis And Activation.

Visit bosterbio.com/anti-ccr4-antibody-pa1517-boster.html to see all 1 publications.

Anti-C-C chemokine receptor type 4 CCR4 Antibody

For Research Use Only. Not for use in diagnostic procedures.