BOSTER BIOLOGICAL TECHNOLOGY
3942 B Valley Ave, Pleasanton, CA 94566
888-466-3604 | support@bosterbio.com | www.bosterbio.com

Anti-PDGF beta/PDGFB Antibody Picoband®

Catalog Number: PB9311

About PDGFB

Platelet-derived growth factor subunit B is a protein that in humans is encoded by the PDGFB gene. The protein encoded by this gene is a member of the platelet-derived growth factor family. This gene product can exist either as a homodimer (PDGF-BB) or as a heterodimer with the platelet-derived growth factor alpha polypeptide (PDGF-AB), where the dimers are connected by disulfide bonds. This gene is mapped to 22q13.1. Growth factor plays an essential role in the regulation of embryonic development, cell proliferation, cell migration, survival and chemotaxis. This gene plays an important role in wound healing. Signaling is modulated by the formation of heterodimers with PDGFA.

Submit a product review to Biocompare.com



Submit a review of this product to Biocompare.com to receive a $20 Amazon.com giftcard! Your reviews help your fellow scientists make the right decisions. Thank you for your contribution.

Overview

Product Name	Anti-PDGF beta/PDGFB Antibody Picoband®
Reactive Species	Human, Mouse, Rat
Description	Boster Bio Anti-PDGF beta/PDGFB Antibody Picoband® catalog # PB9311. Tested in WB applications. This antibody reacts with Human, Mouse, Rat. The brand Picoband indicates this is a premium antibody that guarantees superior quality, high affinity, and strong signals with minimal background in Western blot applications. Only our best-performing antibodies are designated as Picoband, ensuring unmatched performance.
Application	WB
Clonality	Polyclonal
Formulation	Each vial contains 4 mg Trehalose, 0.9 mg NaCl, 0.2mg Na2HPO4, 0.05 mg NaN3.
Storage Instructions	Store at -20˚C for one year from date of receipt. After reconstitution, at 4˚C for one month. It can also be aliquotted and stored frozen at -20˚C for six months. Avoid repeated freeze-thaw cycles.
Host	Rabbit
Uniprot ID	P01127

Technical Details

Immunogen	E.coli-derived human PDGF beta recombinant protein (Position: S82-T190). Human PDGF beta shares 89% amino acid (aa) sequence identity with both mouse and rat PDGF beta.

BOSTER BIOLOGICAL TECHNOLOGY
3942 B Valley Ave, Pleasanton, CA 94566
888-466-3604 | support@bosterbio.com | www.bosterbio.com

Recommended Detection Systems	Boster recommends Enhanced Chemiluminescent Kit with anti-Rabbit IgG (EK1002) for Western blot.
Cross Reactivity	No cross-reactivity with other proteins
Isotype	Rabbit IgG
Form	Lyophilized
Concentration	Adding 0.2 ml of distilled water will yield a concentration of 500 ug/ml.
Purification	Immunogen affinity purified.
Suggested Dilutions	Western blot, 0.1-0.5ug/ml, Human, Mouse, Rat

BOSTER BIOLOGICAL TECHNOLOGY
3942 B Valley Ave, Pleasanton, CA 94566
888-466-3604 | support@bosterbio.com | www.bosterbio.com

Anti-PDGF beta/PDGFB Antibody Picoband® (PB9311) Images

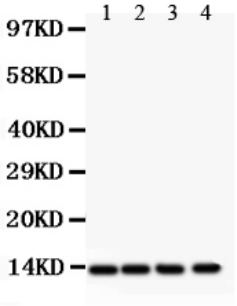

Anti-PDGF beta Picoband antibody, PB9311, Western blottingAll lanes: Anti PDGF beta (PB9311) at 0.5ug/mlLane 1: Rat Cardiac Muscle Tissue Lysate at 50ugLane 2: Rat Brain Tissue Lysate at 50ugLane 3: Mouse Cardiac Muscle Tissue Lysate at 50ugLane 4: HELA Whole Cell Lysate at 40ugPredicted bind size: 27KDObserved bind size: 13KD

3 Publications Citing This Product

1. PubMed ID: 22842774, Zhao Yj, Wang H, Liu X, Sun M, Kazuhiro H. Mol Med Rep. 2012 Oct;6(4):739-44. Doi: 10.3892/Mmr.2012.1007. Epub 2012 Jul 26. Protective Effects Of Glutamine In A Rat Model Of Endotoxemia.

2. PubMed ID: 22977585, Hong Z, Hong H, Chen H, Wang Z, Hong D. Exp Ther Med. 2011 Sep;2(5):837-841. Epub 2011 Jun 14. Investigation Of The Protective Effect Of Erythropoietin On Spinal Cord Injury In Rats.

3. PubMed ID: 22977585, Hong Z, Hong H, Chen H, Wang Z, Hong D. Exp Ther Med. 2011 Sep;2(5):837-841. Epub 2011 Jun 14. Investigation Of The Protective Effect Of Erythropoietin On Spinal Cord Injury In Rats.

Visit bosterbio.com/anti-pdgf-beta-picoband-trade-antibody-pb9311-boster.html to see all 3 publications.

Anti-PDGF beta/PDGFB Antibody

For Research Use Only. Not for use in diagnostic procedures.